DAILY, 5c

SUNDAY, 10c

COLONIST TELEPHONES

All Departments ..... E 4111
AFTER 11:30 P.M. AND BEFORE 8:00 A.M. AND SUNDAYS
News Desk ..... E 4526
Reporters ..... E 8305
Sports ..... E 7090
Social Island News ..... E 7363
Circulation Mailing Room ..... E 0725

# The Daily Colonist.

THE OLDEST DAILY ON THE PACIFIC COAST—ESTABLISHED 1858

WEATHER FORECAST

Victoria and Vicinity—Cloudy in morning, overcast in afternoon with intermittent rain at night. Light winds. Colder.
High Today—45
Yesterday's Sunshine—2 hours 54 minutes.

NO. 304—NINETIETH YEAR | VICTORIA, BRITISH COLUMBIA, SATURDAY, DECEMBER 4, 1948 | TWENTY-FOUR PAGES

# Reds in Berlin Called Judases Following Rally

## Communist Hecklers Thrown Out; Airlift Praised in Western Sector

BERLIN, Dec 3 (AP).—Fighting mad Social Democrats in West Berlin tonight threw Communist invaders out of their election campaign rally and served defiant notice that they are "too tough" to bend under Communist dictatorship.

The Communist hecklers, following a week-long pattern, tried to break up one of the final rallies of the powerful Social Democratic Party and bumped into hard and willing fists.

Social Democratic Party guards bounced a half dozen of the hecklers around. Then party doctors, waiting at a specially-erected first aid station, dressed the victim's cuts and bruises.

After order was restored tonight, Ernst Reuter was expected to be made mayor after next Sunday's election, cried:

"We know who our foe is but he does not know how tough we are."

Reuter accused German Communists of playing a Judas game:

"They have sold out their own people for 30 pieces of silver." Then he shouted:

"The airlift is working day and night, proof that the world will not desert us. We will hold out until that day when this power reverts where it does belong in European soil. Some day this dictatorship will fall and then freedom will reign also on the other Russian side of the Brandenburg Gate and the Red flag will be replaced by the German flag."

Reuter addressed the biggest of a dozen campaign meetings in the three Western sectors, climaxing a drive to bring out the heaviest vote possible Sunday as a repudiation of Soviet dictatorship.

The Communist-dominated Socialist Unity Party of E.D. is boycotting the election which was scheduled under the city constitution approved by all four occupying powers.

**ROARS APPROVAL**

The rally roared its approval throughout the hectic scuffle and continued to applaud loudly these attacks by their leaders.

Karl Meitmann, visiting Socialist Unity Party of E.D. is boycotting the election which was scheduled under the city constitution approved by all four occupying powers.

**ROARS APPROVAL**

The rally roared its approval throughout the hectic scuffle and continued to applaud loudly these attacks by their leaders.

Karl Meitmann, visiting Socialist Party leader from Hamburg: "You hold a duke here against Communism which also threatens Western Germany."

Franz Leuiger Schroeder, acting mayor: "this is the most fateful election in Berlin's history."

## Winter Draws Fine Fog Veil Over Victoria

Cold snapped over Victoria yesterday morning, drawing a delicate veil of fog over this view of the Legislative Buildings seen over the mirror-smooth Inner Harbor. As first sun shone, buildings were outlined sharply, yet distantly, and were traced in bold outlines in reflection on harbor in the crisp, Wintry air.

Colonist Photo by Ron Kinsman

# Ruhr Plan Offered By France

WASHINGTON, Dec. 3 (AP).—France tonight proposed a three-point plan to the United States to keep the Ruhr from ever being again as a German war arsenal.

The French formula would combine international control over it after occupation troops have left Germany.

French Ambassador Henri Bonnet told newspaper men the plan is "also in the interest of Germany—and I want to emphasize that because we want to see Germany's economy eventually integrated into the economy of Europe."

Bonnet described the plan in a formal note to Robert Lovett, United States Undersecretary of State.

# Rich Chinese Said Fleeing To Hongkong

WINNIPEG, Dec. 3 (CP).—Hundreds of "rich Chinese" are fleeing by air to the British Crown colony of Hongkong to escape advancing Communist forces in their homeland.

This word came today from 34 Canadian seamen who stopped over in Winnipeg on the last leg of their 12,000-mile air journey back to Montreal after delivering two river boats to the Chinese Nationalist forces at Hongkong. They spent 11 days at the port.

Michael Joyce, who comes from the Isle of Wight, said the only sign of the proximity of war in the Crown colony was the hundreds of rich Chinese arriving by air from Shanghai."

**DOUBLE PRICE**

Another seaman, Philip Jacques of Sherbrooke, Que., said he was informed the Chinese being flown in to Hongkong were being charged double price. That was why only the rich were able to get away, he added.

Seaman Ray Gillicuddy of Quebec said Hongkong was becoming overcrowded. Living accommodation was scarce and food prices were soaring.

The seamen reported four British warships were" riding anchor in Hongkong Harbor while they were there and the ships crews appeared standing by for any emergency."

**DIVERTED**

The two 800-ton river boats delivered to the Nationalists were diverted to Hongkong from their original destination of Shanghai. The boats sailed from Quebec on September 22 and arrived at the Crown colony on November 22.

The seamen expected to return to Canada by boat but received orders to travel by air.

# B.C.'s Industrial Payroll Shows Big Jump in Year

Payrolls in British Columbia industries in 1947 totaled $400,000,000, the Labor Department's annual report shows. This was an increase of $57,000,278 over 1946.

The 1946 payroll was $343,700,000 that of 1944, $308,100,000, and 1943, $264,953,000.

Average weekly industrial wage was $42.64, highest recorded, and $2.62 per week more than in 1946. Lumber workers were paid $30,000,000 more, construction workers $17,000,000 more and public utilities $8,000,000 more.

Shipyard payrolls of 73 firms paid out $13,326,436 last year as compared with 79 yards' payroll of $14,750,810 in 1946 and 56 yards paying a total of $42,370,180 in 1944. This industry showed the only major decrease recorded.

**EMPLOYMENT UP**

With few exceptions, employment levels broke all previous records. August was the peak month, with 383,904 workers employed, compared with 330,431 in August, 1946.

Number of firms reporting were 4,816 as against 7,238 in 1946.

Civic and municipal administration employees, as shown in 120 returns, received $6,182,612, an increase of $1,417,439 as compared with 1946. These workers received an average weekly wage of $34.60 as against $32.51 in 1946.

Of the 682 firms reporting in the higher brackets, seven had payrolls in excess of $5,000,000; nine between $4,000,000 and $5,000,000; four between $3,000,000 and $3,000,000; and 27 between $1,000,000 and $2,000,000.

**FIELD AVERAGE**

A total of 61,462 female workers covered under the Female Minimum Wage Act carried an average of $29.53 per week, as against $21.06 in 1946.

An analysis of the 1947 payroll shows $186,622,000 being paid out in Greater Vancouver; $103,452,000 in the rest of the Mainland, and $90,-715,000 on Vancouver Island.

Labor Department inspectors made 19,918 investigations of payrolls and collected $84,907.36 in arrears for employees underpaid. This compared with 16,118 investigations and $11,240.29 collected in 1946.

Of 47 cases brought to court for infractions of Labor Department regulations and orders, 46 convictions were recorded, two withdrawals and two dismissals.

**STRIKES NUMEROUS**

There were 25 strikes in 1947, causing a loss of 158,168 working days by 4,386 workers. Of this total, 2,850 strikes cost men in Vancouver, New Westminster and Victoria lost 62,850 working days; furniture workers numbering 400 in the same cities, 18,000 working days; shipyard packing plant employees in Vancouver and New Westminster, lost 13,396 days' work; 820 iron and steel workers in Vancouver were idle 12,318 days; structural steel factory workers in Vancouver lost 7,435 days' work; members of the staff of Georgia, numbering 280, lost 6,000 days' work; shipyard workers in Victoria, numbering 140, lost 6,265 days' work, and 38 laundry workers of Nanaimo were idle 1,316 days.

In 1946, when the logging strike occurred, there were 31 strikes, involving 40,934 for a loss of 1,304,176 working days.

# Witness Produces Microfilms Said Proof of U.S. Spy Ring

WASHINGTON, Dec. 3 (AP).—The House of Representatives Un-American Activities Committee said tonight that a bunch of microfilms, found in a hollow pumpkin on a Maryland farm, offers conclusive evidence that national security information was "fed out of the State Department" before the war.

Representative Karl Mundt (Rep.-S.D.), who made the announcement on behalf of the committee, said the microfilms were obtained from Whittaker Chambers, a self-described former Communist.

In a statement, Mundt said the coded documents were given Chambers by "a member of the Communist underground" who was not identified.

Robert E. Stripling, chief investigator for the committee, told reporters that Chambers was subpenaed Thursday to produce the documents.

Then, according to Stripling's account—

Chambers took two committee agents to his farm near Westminster, Md. He led them to a spot back of the farmhouse and showed them a pumpkin, hollowed out.

Chambers lifted the top of the pumpkin and fished out the microfilms, Stripling said.

**UNDER GUARD**

"There are now in the possession of the committee, under 24-hour guard, microfilmed copies of documents of tremendous importance, which were removed from the offices of the State Department and turned over to Chambers for the purpose of transmittal to Russian Communist agents.

"These documents are of such startling and significant importance, and reveal activities, as a network of Communist espionage within the State Department, that they far exceed anything yet brought before the committee in its ten-year history.

"These documents have been the object of a ten-year search by agents of the United States Government and provide definite proof of one of the most extensive espionage rings in the history of the United States.

"On the basis of evidence now in the committee's files, it appears that conclusive proof has been established that secret documents of direct significance to our national security were fed out of the State Department by a member of the Communist underground to White Saker Chambers, who at that time was operating as one of the Washington contacts for the Communist underground operating in America.

Mundt announced that he is getting in touch with other members with the aim of prosecuting the committee's hearings into alleged Communist espionage as soon as possible.

# Denies Refuge Offered Petain

PARIS, Dec. 3 (CP).—L. S. Franzon (Swedish) External Affairs Minister, today denied a report that appeared in Le Figaro that Canada had offered refuge to 91-year-old Marshal Henri-Philippe Petain.

The paper said that Canada "made an offer to welcome Petain," who is now serving a life sentence on the Island of Yeu, on the west coast of France, for collaboration with the Germans.

## U.N. Building Model

Workmen are pictured putting the final touches on the 16-foot high model of the facade of the projected U.N. Secretariat Building to be erected in New York. The facade termed a "mock-up" by architects, is made of wood and glass and is being constructed on the roof of the United Nation's Manhattan Building in New York.

## BULLETINS

### *Earthquake*

MAZATLAN, Mex., Dec. 3 (AP).—One person was reported killed and many injured late today when an earthquake caused extensive damage on the Isles Marias in the Pacific.

### *Cause Alarm*

PHILADELPHIA, Dec. 3 (AP).—Foot-smelling fumes spread over South Philadelphia and adjoining sections today.

Stein Police received more than 1,000 telephone calls, many expressing fear the odor came from the same type of poisonous smoke which recently caused more than 70 deaths at Donora, Pa. However the weather bureau said there was no fog over the affected area.

### *Only Test Flare*

TARMOUTH, N.S., Dec. 3 (CP).—What two fishermen thought was a plane crashing into the sea off this Southwest Nova Scotia town was only the flight from a distress flare sent up by a lobster fisherman, R.C.M.P. said today.

# Marshall Talk Cheers Caller

WASHINGTON, Dec. 3 (CP).—Madame Chang Kai-shek conferred today with State Secretary Marshall for the second time in 24 hours and told reporters she came away "encouraged."

The Chinese president's wife is here seeking stepped-up help for the Nationalist Government in its war against the Chinese Communists. She called Marshall at Walter Reed Hospital, where he is undergoing a physical check-up.

"We talked about China and I am encouraged," Mme Chiang told reporters.

She added with a smile

"I would like to know anybody who has seen and talked with General Marshall and does not come away encouraged."

# Boost Refused, Carpenters Out on Strike

## Hammers, Saws Silent Today On Many City Building Projects

A strike affecting about 800 Greater Victoria carpenters was called last night after negotiations between Local 1598, United Brotherhood of Carpenters and Joiners, and 27 contractor-members of the Victoria Builders' Exchange had broken down.

The strike will be a blow to the Foul Bay Wartime Housing project, where 100 war veterans' housing are under construction. Other large local building projects which will be affected are the Hudson's Bay Co. addition, Victoria High School technical building, Shawnigan Stench-proof cheese factory and scores of other buildings under way.

**AUTHORIZED TUESDAY**

The strike was authorized Tuesday night when the carpenters voted 3½-to-one in favor of a strike if a 12-cent-an-hour wage increase award was not accepted by the contractors. The increase, which would boost carpenters' wages to $1.50 an hour, was recommended in a majority award of a conciliation board.

Strike action was deferred by the union to give the contractors time to consider the conciliation board award. The Carpenters Union implemented the strike vote when builders refused to agree to the 12-cent award. Builders stand by the agreement on the basis of a previous conciliation board award of 7½ cents an hour increase.

Union demands for a union shop walk stopped effort on conditions that all contractors give preference to union members in hiring.

In announcing the union's action, Victor Midgley, international representative, United Brotherhood of Carpenters and Joiners, told The Colonist: "Refusal on the part of contractors to accept the conciliation board's second award gives us no alternative but to carry out the instructions of our membership as expressed in the Government-supervised vote."

"The strike is effective immediately" he said last night. "There will be a general shut-down by Monday morning. We expect there will be some picket lines on the job Monday. The electrical workers have pickets on several jobs, our union will strengthen their efforts."

The last strike of carpenters in Greater Victoria was in 1936, according to Mr Midgley.

Union members plan to meet at 6.30 p.m. Monday at the Labor Hall, 602 Broughton Street, to discuss further strike plans.

# Ship Blast, Sinking Kills 3,000

SHANGHAI, Dec. 4 (Saturday) (AP).—At least 3,000 refugees from war-torn Central China were feared drowned today when an overloaded ship sank after an explosion near the mouth of the Yangtze River.

The China Merchants Steamship Company's 6,000-ton Kiuweu, loaded with about 4,000 passengers, blew up in what appeared to be China's worst maritime disaster in recent history.

Rescue vessels reaching Shanghai early today reported fewer than 700 survivors had been picked up.

As far as could be learned no Canadians were aboard.

Survivors said the explosion caused the ship to sink within a few minutes. They said most of the victims had no chance to reach the decks.

# Communists Swing North To Meet Chiang Forces

NANKING, Dec. 3 (AP).—Communist columns on the Hwai River line 30 miles from Nanking today swung back north to meet the threat of large Chinese Government forces moving south from Suchow.

Collision of these armies of more than 100,000 men each was forecast as some still-to-be determined point was expected to produce decisive results.

Latest pro-Government dispatches from the Hsuhsien line picture of an unusual military situation

**KNOWN MARCHING ORDER**

The Government's Suchow garrison abandoned Suchow December 1 and has since been marching south, confronted only by small Communist holding forces.

This former Suchow garrison is in three army groups totaling about 250,000 men. Reinforcing them are 110,000 effective fighting troops.

Communists massed in 15 tasks contact with the Government 12th Army Group of 100,000 men tightly encircled by an equal number of Communists 30 miles farther southwest.

Sixty miles southeast, the Government Sixth and Eighth Army Groups of 80,000 men are holding a salient north of the Hwai River line.

Seven Communist columns around Gen. Chen Yi have been attacking the Hwai River salient.

Now, dispatches say, they have broken off the attack, leaving only a small holding force behind, Chen Yi is reported sending out his columns north as rapidly as possible.

# Billion-Dollar Cost-of-Living Rocket Hangs Steady---But May Climb Again

OTTAWA, Dec. 3 (CP).—Canada's cost-of-living skyrocket has been grounded but it is far from grounded.

The upward surge of the living cost index stopped at November 1, the Bureau of Statistics reported today, thus ending an uninterrupted climb of 18 months.

But at the same time Government officials warned against looking for an abrupt end to the cycle of inflation thus will have cost Canadian consumers $1,000,000,000 in 1948 through loss of purchasing power due to rising costs during the year.

One official said there was "not much" to be forecast from the fact that the bureau's cost-of-living index for November 1 is no higher than it was for October 1.

The upward trend appeared broken by only seven-tenths of a point compared with 1.6 points during August.

For the last year up to November 1 the increase was 8.1 points, or more than the last record month of August, 1939, it was 10.2 up to November 1.

Some prices went up during October but they fell in November. The barometer had stayed unchanged at 189.6 points between October 1 and November 1.

Basis of the index is 100 as the average for 1935-39.

A drop of about a point in the meat index in October was largely responsible for holding the index stable for the first time since 1941. Since that month there had been a steady climb, though the rate of the increase had been slight.

In the last September-October period—September-11 fuel gone up only seven-tenths of a point compared with 1.6 points during August.

Fuels were up during October but they fell in November. The barometer had stayed unchanged at 189.6 points between October 1 and November 1.

Basis of the index is 100 as the average for 1935-39.

The drop in the combined food index, said the bureau, arrived in the main from lower prices for vegetables.

The food index fell from 202.4 in October 1 to 200.7 in November 1.

The drop in the combined food index, said the bureau, arrived in the main from lower prices for vegetables.

The food index fell from 202.4 in October 1 to 200.7 in November 1.

# To Negotiate Wheat Pact

WASHINGTON, Dec. 3 (AP).—The principal business of the first session of the world decided tonight to hold a conference in Washington from January 25 to negotiate a new international wheat agreement.

The decision was announced by the United States State Department after a meeting of an 11-country preparatory committee, made up of representatives of Canada, the United States, the United Kingdom, Australia, Egypt, India, France, Belgium, The Netherlands, Luxemburg and Brazil.

The number of countries to be invited was not specified pressumably of countries that are importers of the food and agricultural organization of the United Nations will take part.

# *Highs and Lows Of the Weather*

| | Max. | Min. | Precip. |
|---|---|---|---|
| Kamloops | 46 | 32 | .00 |
| Port Arthur | 32 | 22 | .00 |
| Prince Albert | 30 | 18 | .00 |
| Prince George | 40 | 30 | .00 |
| Prince Rupert | 46 | 36 | .00 |
| Quebec | 32 | 22 | .00 |
| Regina | 30 | 18 | .00 |
| Sault Ste. Marie | 32 | 22 | .00 |
| Toronto | 32 | 22 | .00 |
| Vancouver | 46 | 36 | .00 |
| Victoria | 45 | 36 | .00 |
| Winnipeg | 30 | 18 | .00 |

# A.F.L. Demands Still Detain Ships Freed From C.I.O. Tie-Up

SAN FRANCISCO, Dec. 3 (AP).—The United States West Coast maritime strike ended officially at noon today. But there was no certainty that long-idled ships would sail in the immediate future.

No sooner did the last of the striking C.I.O. and independent unions come to terms in their 99-day strike than a new maritime union developed in demands of the then-striking A.F.L. Sailors' Union of the Pacific.

Harry Lundeberg, head of the A.F.L.-S.U.P., announced his men would sail no ships unless certain jurisdictional guarantees were acknowledged and contract wage provisions met.

Specifically, the A.F.L.-S.U.P. demand guarantees that the new C.I.O. longshore and cooks' contracts do not infringe on its jurisdiction over longshore rights on coastwise steam schooner crews and over cooks and stewards on the Alaska steamship run.

Lundeberg's position drew a threat of damage action for last week by the C.I.O. longshoremen, who just last week settled their strike.

But while speculation revolved on the future course of the A.F.L. sailors, picket lines were withdrawn from Pacific Coast piers at noon to end the second longest strike in United States coast history.

Only the 88-day strike in 1936 exceeded it.

# May Use Tax To Prevent Export of Ore

VANCOUVER, Dec. 3 (CP).— The possibility that British Columbia may take steps to prevent the export of iron ore to the United States was indicated today by Colonel Mike Mitchell, K.C., M.P., Vancouver.

"I believe our iron ores should be kept at home as the foundation for industrial expansion," Mr. Mitchell said in an interview.

A provincial government has no power to restrict trade by a direct ban on exports, but it has certain controls over its own resources.

Mr. MacDonald said he would consider recommending a "substantial" increase in the present 30% per cent a ton tax on iron ore.

A controversy on the subject of export seemed, D. S. Tait, president of Privateer Gold Mins Ltd., and secretary of Coast Iron Ind., favored export plans.

"You can't throttle an industry in one province and expect to go ahead in another," he said. "Development of the province for export will prove up and pay for a lot of valuable information for this province."

Industrialists are seeking to establish a steel industry in British Columbia and have been offered aid by the Federal Government.

# Police Seeking Three Women

VANCOUVER, Dec. 3 (CP).—Pretty 21-year-old Thelma Nyman, self-confessed narcotic addict, and two woman companions were sought by police tonight.

Miss Nyman, Mavis McDonald, 20, and Margaret McNeil, 20, escaped 24 hours earlier by cutting a nine-foot fence at Oakalla Prison, eight miles east of here.

The trio, serving sentences ranging from six months to a year for possession of narcotics, were prison uniforms. An unlocked door provided an exit to freedom. It had been left open by a matron.

# Growers Planning To Leave Board

OSOYOOS, B.C., Dec. 3 (CP).— A split appears imminent in the ranks of the Interior Vegetable Marketing Board.

The Southern Okanagan Co-Operative Vegetable Growers Association announced today it plans to break away from the board and set up its own selling organization.

The association charges the board has been inefficient in supervising markets and has not co-operated with its members.

## *Oil Firm Building Damaged by Fire*

LEDUC, Alta., Dec. 3 (CP).—Fire, believed caused by the explosion of a coal stoker, today caused damage estimated between $100,000 and $150,000 to a building occupied by Dowell Incorporated, an oil field chemical company.

## Rules Venezuela

—Central Press Canadian.

Following bloodless revolution which overthrew Government of President Gallegos in Venezuela, La.-Col. Carlos Delgado Chalbaud (above) is running country as President of new military junta. President Gallegos remains under protective custody in his home. Reports indicate that junta has suspended most constitutional guarantees.

# . . . Oddities . . .

VIOLA, Wis., Dec. 7 (AP).—A tag on the safe in a local lumber yard office read "Key cannot be here." But those burglars didn't believe a sign.

The intruders knocked off the dial of the safe today and pawed through the contents.

The sign was right.

OKLAHOMA CITY, Dec. 3 (AP).—C. C. Shirley wanted a job, and he thought he could get one at the police station.

He did. But it wasn't the one he applied for. He'll go to work on the station's dead-up gang for five days.

Recktor Jailer S. A. Phillips hesitated to be pregent when the 36-year-old Shirley asked for work. Afd he remembered Shirley walked off November 1 while serving out a fine for disorderly conduct. He still owed $10.

"I think," Phillips said, "Shirley went out to wash a police car and failed to come back."

NEW YORK Dec. 3 (AP).—Smokey, an alley cat, will get a heaping dish of cream for Christmas.

Smokey was present today as the police property clerk turned $1,300 over to the five children of Dr. and Mrs. Chester Myron.

The children found the money hidden in the rafters of their garage August 1, as they scrambled after the cat.

Mrs. Myron said the children would bank the money equally, "but each will receive a little to do with as they please," she explained.

Smokey, however, gets the cream.

# *U.N. Virtually Approves Plan For Study of Palestine Issue*

PARIS, Dec. 3 (CP).—The United Nations political committee tonight virtually approved a British proposal setting up a three-country Palestine conciliation commission but giving it no speedy directives.

Weary committee delegates completed taking a paragraph by paragraph vote on the proposal but delayed the final vote until tomorrow when they can study the corrected text.

Adjournment came after three wrangling sessions today and tonight.

The 56-member committee still must act on a Canadian suggestion calling upon Britain, the United States, France and Russia to select the three countries which will compose the conciliation commission.

That before adjournment L. B. Pearson, leader of the Canadian delegation, introduced the amendment. When delegates appeared reluctant to vote on this point, Pearson said he would suggest that his amendment be circulated and then voted on tomorrow. Britain agreed and the meeting adjourned.

Committee approval was granted to a French suggestion that the commission have its headquarters in Jerusalem and that the U.N. furnish enough guards to protect the commission.

The commission also must act on a Russian resolution demanding the withdrawal of all foreign troops and military personnel from Palestine; on a Syrian proposal for a single state in Palestine which would have an Arab majority, and a Syrian request for an opinion by the International Court of Justice on the U. N. partition plan.

Earlier the United States abandoned all attempts to push definite ideas on Israel's boundaries through the general assembly. A committee revolt continued against British and American efforts to write directives on boundaries into the resolution. The delegates killed a British proposal which nearly everybody charged was intended to give the Arab part of the Holy Land to Trans-Jordan.

Thursday the political committee rejected two British and American attempts to include the partition plan and the Jernadotte report as starting points for considering Israel's boundaries.

But today the United States delegation got committee approval of a broad program permitting a conciliation commission to study the boundary issues without any specific instructions. The vote was 43 to two with 12 abstentions.

Canada sought to make the American amendment more positive, by substituting the words "to take steps to assist" for the word "assist."

# Mines Boom In Northwest

SPOKANE, Dec. 3 (CP).—These are boom days for mining in the rich Pacific Northwest.

Against this background the 54th annual convention of the Northwest Mining Association agreed almost unanimously that the future of the mines set new production records in 1948 and would break them in 1949.

Mining spokesmen from Washington, Idaho, Montana, British Columbia and the Yukon Territory shared the optimistic view of the industry.

Frank E. Woodside of Vancouver, manager of the British Columbia and Yukon Chamber of Mines, represented the majority opinion.

Operators throughout the United States and Canada, Woodside said, recognize that the Northwest contains one of the largest untapped reservoirs of mineral wealth in North America.

# *Heated Road Now Snowless*

KLAMATH FALLS, Ore., Dec. 3 (AP).—Oregon's radiant-heated highway had its first test today and came out dry and warm.

Snow piled down heavily in 14-degree temperature. The highway's surface temperature was 42 degrees and O. Roy Kennen, resident engineer for the State Highway Department, said it "speedily" was "working beautifully."

The road installed pipes carrying heated anti-freeze solution in the pavement to prevent accumulation of ice and snow along a grade at the north entrance to the city. Believed to be the first application of radiant heating principles to a public road, the experiment aroused wide interest in engineering circles.

# Defence Pact Now in Force

WASHINGTON, Dec. 3 (CP). — A defence pact designed to muster the combined strength of the American republics against any aggressor went into force today.

State Secretary Marshall said the accord "will be noted with interest far beyond the American continent."

The agreement for collective action in case of attack was drafted last year at Rio de Janeiro.

It became effective today when Costa Rica gave the pact its necessary two-thirds deposit of ratifications. She was 14th out of 21 West-ern Hemisphere countries to act.

The way was left open for Canada to join the Rio pact, but so far she has shown no inclination to do so. However, Canada figures in the Atlantic union plans.

# To Send Guns Back to Coast

OTTAWA, Dec. 3 (CP).—The Army said today some wartime coastal defence guns and equipment are being returned to their bases to take part in increased training of both active and non-permanent artillery corps. A spokesman said, however, that no new weapons or equipment will be being installed.

He was commanding on a Halifax report that new equipment is being established in East Coast forts. He said wartime gun sites were equipped with searchlights, radar towers, underground armaments, observation posts and a push-button control system.

A heavy anti-aircraft battery is being moved shortly to the West Coast to act as school troops in the new training program. There will be ack-ack and coastal artillery schools at Esquimalt.

# Wreck in Berlin Kills 16 Persons

BERLIN, Dec. 3 (AP).—A passenger train crashed into a suburban local in the Soviet occupation zone west of Berlin today, killing 16 persons and injuring 15 others.

Seven of the injured were in serious condition. German railway officials said.


# Lingerie Sale Continues

GOWNS . . .
Pretty Gowns of figured rayon crepe, in a delicate pink shade. Small, medium and large. Reg 3.95. SPECIAL 2.95

PANTIES . . .
Nylon "Stirnay" Panties, white. Small and medium. Reg 2.50 ..... SPECIAL 1.00

Satin Panties with dainty lace trim. Pink, blue and white. Small, medium and large. Reg 1.49. SPECIAL 1.00

Standfield's Rayon Bemberg Panties with cuffed knee. Reg. 1.50. Special 1.25

SLIPS . . .
Classically made garments in crepe and satin. Lace trimmed at top and hem. Also smartly tailored styles. Sizes 32 to 42. Values to 3.75. Special 2.95

BRAS . . .
Clearance of better quality Bras, on satin and lace. White only. Sizes 32 to 38. Reg. 2.00 to 2.25. SPECIAL 1.00

HOUSE COATS . . .
2 only! Quilted striped rayon House Coats. Size 16. 1 pink, 1 blue. Reg 12.95. Special 7.95

NYLON GIFT HOSIERY by "GRESHAM"

B.M. Clarke
711 YATES STREET



# French Pastry

:: NOW OPEN ::
SPECIALIZING IN
- PASTRIES FRENCH and VIENNESE
- HORS D'OEUVRES
- Wedding, Birthday, Anniversary and Special Occasion Cakes and Pastries

CONTINENTAL PASTRY
1026 BLANSHARD ST. PHONE G 4561
BETWEEN FORT ST. and ROYAL THEATRE



# Prompt Action Might Reduce Atomic Deaths

OTTAWA, Dec. 3 (CP).—Effective civil defence measures and prompt, treatment might reduce fatalities in any radioactive attack on Canada by 70 per cent, Maj.-Gen. F. F. Worthington told the conference of defence associations tonight.

The co-ordinator of civil defence, in his first speech since taking the job, said "radiological defence alone will require new and specialized skills for effective defence."

In addition to the 70 per cent, cut in fatalities, "many others would be saved by keeping them from the contaminated area with the proper use of radiation measuring equipment to mark them off."

Gen. Worthington said defence against gases "requires study, research and planning of protective measures" and added, "the fact that we know how to meet insidious attacks of these kinds will greatly reduce the likelihood of any enemy using them."

But he warned:

"Fire hazard alone is very great and should give us considerable concern because the greater part of our buildings are made of wood. . . . One factor in the lack of standardization of fire hose coupling is that are up to 200 different types of coupling used in Canada. In some areas this is almost comparable to going into battle where every fifteenth of an infantry battalion is equipped with a different calibre weapon."

There must be a system of warning-communication established to work with the forces.

FINED $700

VALLEYFIELD, Que., Dec. 3 (CP).—Marcel Machabee, the international gnorrymen whose mill store straddles the Canadian-American boundary line, was fined a total of $700 today for violation of Foreign Exchange Control Board regulations. On arraignment, Machabee pleaded innocent to four charges. At his hearing today he pleaded guilty to three; one charge was withdrawn.

NATURAL VITAMINS BEST

In most cases, it is claimed, it is preferable to increase the intake of vitamins in natural foods than to take the pure vitamins.

★ CHRISTMAS SPECIAL

GENERAL ELECTRIC RADIO

$26.95

FOR ONLY $1 DOWN AND ONE DOLLAR A WEEK

LIMITED SUPPLY — BUY TODAY

MACDONALDS
747 YATES E 1171



# FINAL DAY OF George Straith Limited PRE-CHRISTMAS SALE

OF

# LADIES' SUITS
# LADIES' COATS

Many for Shorter Women to Clear at

$19.50 $29.50 $39.50

All From Our Fine Imported Stock

Also Broken Lines of

LADIES' HATS — GLOVES — HANDBAGS

1117 DOUGLAS STREET

## Oak Bay Plan Would Give More Water

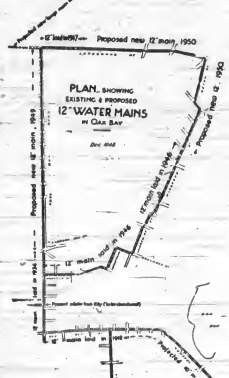


OAK Bay ratepayers will vote December 18 on $80,000 money by-law for improvement of municipality's water system. Reeve R. A. Wootton and his council are unanimous in urging ratepayers approval of by-law. Above diagram shows various, date of installations, of 12-inch mains, and location of projected 1948-50 work. After that date, further work will still be required to fully implement Stewart Report, including new ten-inch and eight-inch mains along Newport Avenue and Hood Bay.

## New Water Mains Held Necessity For Oak Bay

New water mains are an absolute necessity to meet adequately fire and domestic needs in Oak Bay, A. B. G. Musgrave, municipal engineer, said yesterday.

Mr. Musgrave was speaking in support of the $80,000 Waterwork Loan By-Law, which will be put to the ratepayers at the municipal elections on December 18. Each member of the Oak Bay Council is recommending the ratepayers support of the money by-law.

The municipal engineer said the existing water system was installed about 1611 when the population of the municipality was only 1,700, compared with the present population of 11,000.

In order to have expert advice in the progressive improvement of the system, the City of Victoria and Oak Bay jointly engaged the eminent consulting engineer, F. C. Stewart of Vancouver, Mr. Musgrave related. He said Mr. Stewart's report called for delivery of water to Oak Bay through a much larger main at Foul Bay Road and Lansdowne Road. The work projected for 1948 and 1950 under the loan is based on this report, according to Mr. Musgrave.

**NEW ARTERIES.**

"It must be obvious to all that new arteries are now required to meet adequately fire and domestic needs. Implementing the proposed scheme would have the digest effect of giving more water, particularly at peak load periods, to the north of Oak Bay Avenue.

"When the new feed to Oak Bay is installed by the Water Board, there new 12-inch mains will be essential in order to carry the water to both the north and south of Oak Bay Avenue," stated Mr. Musgrave.

The proposed loan will be on a 30-year basis, and will represent about two-thirds of a mill, he said.

If the by-law is passed, tentative plans call for the first portion of the project to be carried out next year when 12-inch water mains would be laid along Foul Bay Road between Cadboro Bay Road and Lansdowne Road.

**BENEFIT TO ALL**

Second part of the work would be carried out the following year when 12-inch pipes would be laid along Lansdowne Road towards the Uplands.

Councillor P. A. Moir, chairman of the council's public works committee, has stressed that all Oak Bay residents must realize that installation of larger mains in this sector would benefit the entire municipality.

In addition to electing representatives to the council, school board trustees and, possibly, voting on the water by-law, Oak Bay residents will vote on a $120,000 money by-law for the purchase of the entire Victoria fairgrounds from the Colwood Park Association, Ltd. One of the conditions of sale is that the vendor must remove all buildings within six months after the passing of the by-law.

### *Ramsay to Speak On Saskatchewan*

Robert D. Ramsay, until recently leader of the Progressive Conservative party in Saskatchewan, will address a meeting held by the Saskatchewan Progressive Conservative Association at 8, Hampton Hall, corner of Tillicum and Burnside Roads, on Monday, December 13, at 8 p.m. He will discuss conditions in Saskatchewan under the C.C.F. Major-General D. R. Pearkes, V.C., M.P. for Nanaimo, will also speak.

Mr. Ramsay plans to make his home here.

**OFFICERS ELECTED**

Victoria Public Library officials have asked that all organizations in Victoria send in lists of officers and the date they were elected.

The library files the lists in the reference department, where they may be consulted at any time. The card record now includes about 800 organizations, and is kept as up-to-date as possible.

DISCOVER the DIFFERENCE in SIGNIFICANT NEWS

Read the world-famous newspaper, The Christian Science Monitor. Get a refreshing analysis of top foreign and national news. Join each reading benefits from a great global staff.

Every outstanding issue includes: Weekly Pictorial Section, Business, Financial, Editorial, Women's Features and sports. So "Read Informed" — Monitor Informed.

Use special trial offer: 3 months for $1

The Christian Science Monitor
One, Norway Street, Boston 15, Mass. U S A.
Enclosed is $1, for which please send me The Christian Science Monitor for one month.

Name
Street
City Zone State

1ST VICTORIA

# The Local Scene

With Additional District News on Page 21

## *Solarium to Be Given $5,000 From Lion Easter Seal Sale*

A cheque for $5,000 will be presented to the Queen Alexandra Solarium by the Lions Club at its luncheon meeting next Friday.

At the same time, a cheque for $150 will be presented to the K.V.'s Athletic Association.

Representatives of both receiving organizations have been invited to attend the meeting, reports Clarence Johns, president of the Active Service Club.

The $5,000 was received by the local Lions Club as its share of money collected by Lions Clubs of British Columbia through the sale of Easter seals. It is estimated that amount was collected from Vancouver Island. Next year the Victoria club will participate actively in the sale of seals.

The club makes an annual grant to the athletic group.

**HOME FROM HOSPITAL**

Saanich Councillor J. L. Hobbs returned home yesterday afternoon after spending about two weeks in Royal Jubilee Hospital.

The Ward Three councillor has not yet said if he will seek re-election to the council. He is chairman of the finance committee.

Councillor Hobbs is president of the board of directors of the hospital.

**AGRICULTURAL TOUR**

D. A. Bruce Marshall, newly appointed agricultural specialist in the trade commissioner service will be in Victoria December 8 during a tour of Western agricultural centres, Hon. Leslie H. Eyres, Minister of Trade and Industry announced yesterday.

He has been making the tour to gather up-to-date information on agricultural production prior to taking a post in Northeast Europe. While here he will confer with officials of the Department of Trade and Industry and the Department of Agriculture.

**ANNUAL MEETING**

Annual general meeting of the British Columbia Provincial Government Employees Association, will be held December 13 at Prince Rupert House, starting at 6 p.m.

It will mark the official installation of new officers and presentation of annual reports. William Oliver, re-elected by acclamation, will be installed as president. Other executive officers to be installed include Joan Gower vice-president, and Tom Flynn, treasurer.

**INJURED IN FALL**

Alan Blakeney, 823 North Park Street, was taken to Royal Jubilee Hospital yesterday morning after he fell off his bicycle at the intersection of Quadra Street and Kings Road.

Police said the boy was shaken up but not injured. After hospital treatment, he was taken home.

The boy was riding his bicycle south on Quadra Street and turning west onto Kings Road when he skidded on the icy pavement.

**DOCKYARD MEETING**

Monthly meeting of H.M.C. Dockyard Civil Service Association ("Federated) will be held in Prince Robert House, at 8 p.m. Monday.

**CHRISTMAS PARTY**

About 40 children from the Protestant Orphanage will be special guests at a Christmas party to be held at Loughbed's Banquet Club December 15 between 2 and 5 p.m. The hall will be colorfully decorated for the occasion, and a number of novelty events have been planned for the kiddies.

## *We Saw Yesterday*

— JACK PRICE

Taking a picture of an exceptionally young Victorian, and wondering why most babies start hollering just when they shouldn't . . . E. F. "Ted" Fox, 3767 Penn Street, wearing what appeared to be a new hat. . . . Miss Gerry Miles, 1165 Burdett Street, patiently waiting for a bus at the corner of Government and Fort Streets.

Mr. and Mrs. M. Lougheed, 623 Hartinger Street, looking over some dolls and probably with their little daughter in mind. . . . Ranald McCanaan, 1878 Townley Street, packing up a pair of repaired shoes. . . . Miss Joyce Torgerson, 2251 Weatherby Road, expressing concern over the fact Christmas is just around the corner. . . . Tom Melody, View Royal Auto Court, going out of his way to help someone else. . . . George Imrie, 1167 Camrose Crescent, keeping an busy as ever in His View Street shop. . . . Ken Seare, 615 Hampshire Road, discussing the oil well situation in Canada.

OAK BAY NURSERY
—specialists in Sandy Shallows Evergreens. Azaleas, Etc.
M. O. JANSSOU
Phone G 7080
1067 Meadow Place, Victoria, B.C.
Free Catalogue

Buy a New ENGLISH FORD TUDOR FOR $530.00 DOWN

Including Licence, Registration, 3% Provincial Social Security Tax, 5-Point Full Insurance Policy and One Year's Free Inspection Contract.

REPAYMENT TERMS:
$50.00 Per Month

MOTORS LIMITED
Corner Yates and Vancouver Streets E 2111
Victoria's Mercury - Lincoln - Meteor Dealer
"Service Course for ALL Ford Products"

## More Driving More Cars In Province

A greater number of driver's licenses were issued in British Columbia up to the end of October, 1948, than during the same period last year, according to the monthly report of the Motor Vehicles Branch. Number of motor vehicles licensed this year have also exceeded the 1947 total, the report showed.

A total of 367,746 driver's licenses were issued, licenses in force up to October 31, 1948, compared with a total of 341,886 for the first ten months of 1947.

Motor vehicles licensed during the first ten months of this year totaled 188,216. The 1947 total for the same period was 180,977.

Driver's licenses issued during the single month of October reached a total of 6,642, showing a decrease from the October, 1947, total of 4,964. Motor vehicle licenses also dropped from 3,587 in October, 1947, to 2,307 in the same month of this year.

To the end of October, 1948, the Motor Vehicles Branch conducted 30,578 drivers' examinations, issued 6,448 drivers' licenses and 16,051 permits to minors.

## Seeks Office For Oak Bay

First candidate for Oak Bay's seat on the Greater Victoria School Board is W. Humphrey Colby, 2189 Crescent Road, executive member of the Royal Victoria Yacht Club.

A general insurance agent, Mr. Colby is making his bid for public office.

"I have always appreciated the educational opportunities afforded by the old Victoria High School, Oak Bay High School and Victoria College. If the people of Oak Bay think I can be of service to them, I am prepared to devote the time and energy to the important position of trustee," said Mr. Colby.

LONDON (CP). — Captain C. N. Lentaigne, D.S.O., R.N., is to be head of the Royal Canadian Navy, the Admiralty announced.

## *Fearful of Home's Sale, Wives Ask Dower Rights*

BRITISH Columbia wives are still seeking "dower rights" under the new Wives Protection Act. Land Registry officials stated yesterday. The law was passed at the last session of the Legislature and has only been in operation seven months. It provides that if a wife files a certificate with the Land Registry office on a home in her husband's name, it cannot be sold or otherwise disposed of without her signature.

Land registry officials stated a few such certificates were made out each week. They do not keep a record of the number made out. They had their busiest time shortly after the act was passed.

Passage of the act last session was the culmination of a prolonged fight by women's organizations.

## Butter Cargo From Australia Expected to Ease Shortage

A large shipment of butter from Australia, due to arrive in Vancouver December 8 is expected to provide at least temporary relief from the present butter shortage in Victoria, wholesalers said yesterday.

It was stated imported butter would probably sell at the same price as Canadian butter.

Selling price of butter in Victoria yesterday ranged from 72 to 73 cents a pound in most cases, retailers limited their sales to one pound for each customer. Wholesalers were allocating butter on the basis of past sales volumes to ensure even distribution throughout the city.

Imports into Vancouver last week are expected to constitute the first shipment of an estimated 2,000,000 pounds of butter from Australia.

One wholesaler cautioned consumers against making a rush on the market.

"We all have butter and are allocating it so that no merchant is getting without," he said. One supplies would go twice as far if people did not try to buy ahead."

VANCOUVER, Dec. 3 (CP).—Canada will be faced with the worst butter shortage in her history after the first of the year, dealers here predicted today.

They report stocks are dropping rapidly and the situation is getting desperate.

One of the largest dealers said unless the Government allows important Vancouver refill be without butter shortly after Christmas.

Dealers here say the refrigerator of the old Falconer marine plant, which is destroyed by fire on August 8.

It turned out that the wreckage of the old warehouse was being burned by workmen in order to clear up untidy ruins. The alarm was turned in by an excitable resident, who though the fire was out of control.

## *Second Blaze Under Control*

City firemen thought fire had started again in the old Falconer marine plant on Montreal Street, about 6 p.m. yesterday.

They were called to extinguish a fire at the old Falconer marine plant on Montreal Street, which is destroyed by fire on August 8.

It turned out that the wreckage of the old warehouse was being burned by workmen in order to clear up untidy ruins. The alarm was turned in by an excitable resident, who though the fire was out of control.

## Today's Question

Answer on Page 4

Which is the larger in area, Canada or the United States?

## Fire Marshal Urges Care In Yule Season

"The Provincial Fire Marshal yesterday issued an appeal for extra care in the prevention of fires during the Christmas season. He declared special attention should be given decorations, Christmas trees, and candles which may be used for parties.

In a statement issued from the office of the Fire Marshal, it was declared the life-loss from fires in 1948 "will probably reach an all-time high." A total of 53 persons have perished in fires throughout the province so far this year.

The report stated 10,971 fires caused property loss of $57,000,000 during 1947.

Bonfires carelessness resulted in 16,202 fires in 1947. Explosions and fireworks accounted for 4,670; defective and overheated chimneys and flues, 2,780; stoves, furnaces and pipes, 8,086; electrical wiring and appliances, 4,033; matches, 2,638; hot ashes, coals, open fires, 2,250.

During 1947 a total of 291 fires were caused by incendiarism. "Unknown causes" resulted in the outbreak of 8,331 fires.

## *U.B.C. Alumni To Hear Caple*

Ken Caple, regional director of the C.B.C. will speak on "Our National Radio" at the annual meeting of the Victoria Alumni of University of British Columbia to be held in the Empress Hotel at 7 p.m. on Monday.

Members will discuss plans for launching the Alumni U.M.C. Development Fund. Miss Mary Oliver, secretary of the local alumni, will entertain at her home at 3 a.m., and the final speaker will be a timely meeting. Chairman will be William Welch, local president.

Frank Turner of Vancouver, secretary-manager of the Alumni Association, will attend the meeting.

**JERICHO'S WALLS**

Jericho was the first Canaanite city to be attacked by the Israelites, according to the account by Joshua in the Old Testament.

All "Presents" Accounted for HERE AT STANDARD

TUNE IN AT 8 TO THE ROTARY AUCTION Thurs., Dec. 9

$50.00 TO $100.00

How Much Do You Want to Spend?

Bendex Lamp Shades—In a variety of styles ..... $ 1.75
Bed Lamps—With Shade ..... $ 3.25
Table Mirrors—Various shapes and sizes ..... 3.50
Ash Trays—In a variety of colors ..... 3.50
Chess Men—Wood ..... 3.50
Hardwood Kitchen Stool ..... 3.95
Whisperwave Iron ..... 3.95
Whisperwave Toaster ..... 3.95

Pacific Silk Cushions ..... $ 3.95
Stitch Pedestal Smokers ..... 4.50
Magazine Racks ..... 4.95
Bookends ..... 4.95
Bed Lamps ..... 4.95
Bed Lamps—In a variety of styles ..... 5.95
Smokers ..... 5.95
Table Lamps ..... 5.95
Trivet Mirrors—12 x 20-in. ..... 6.00
Wall Mirrors—12 x 20-in. ..... 6.00
Electric Toaster and Clock Set ..... 6.95
Kodiac Chairs ..... 6.95
Travel Irons ..... 6.95
Electric Hair Dryers ..... 6.95
Electric Table Top Stoves ..... 6.95
Bed Couch Coffee Warmer ..... 6.95

Wilcowall Bookcase ..... $ 6.95
Wilcowall Vanity ..... 8.95
Wilcowall Desk ..... 8.95
Wilcowall Chest ..... 8.95
Bridge ..... 8.95
Electric Kettle ..... 8.75 and 9.95
Electric Toaster and Clock Set ..... 9.95
Bridge Rugs ..... 9.95
Bridge Rugs—Oxford Made ..... 9.95
Card Tables ..... 9.95
Occasional Tea Tables ..... 9.95
Occasional Wood Rugs ..... 9.95
Occasional Tables—Walnut ..... 9.95
Occasional Tables—Wood Leatherette ..... 9.95

Tea Trolley ..... $ 9.95
Steel Card Table—Leatherette Top ..... 9.95
Pamela Lamps and Shade ..... 9.95
Pamela Lamps and Shade ..... 9.95
Table Lamps and Shade ..... 9.95
Telephone-with Pin Lamp ..... 9.95
Table Lamps and Shade ..... 9.95
Floral Glass Bar Lamp ..... 9.95
Floral Glass Table Lamp ..... 9.95
Painted Lamps—Complete ..... 9.95
Bath Pail Cart—Fully complete ..... 9.95
Trolley Bath Stool ..... 9.95

Electric Barometer, from ..... $14.95
Radio Cabinets ..... 14.95
Wool Bed Pillows ..... 14.95
Bath Pail Cart—Fully complete ..... 14.95
Bench Grinder Stands ..... 14.95
11" Automatic Pantherwright Irons ..... 14.95
7" x 1" Bench Vises ..... 14.95
Electric Toaster and Clock Set ..... 14.95
Large Wall Mirrors—Plain Glass ..... 14.95
Wellington Bead Floor Blower ..... 14.95
Wellington Bead Floor Blower ..... 14.95
Fan Electric Knife Sharpener ..... 14.95
Electric Kettle ..... 14.95
Occasional Tables ..... 14.95
Occasional Tables ..... 14.95
Bendex Lamp—Complete ..... 14.95
Desk Lamp—Complete ..... 14.95
Bath Taps, Mirror Stone, Frosted ..... 14.95
Bath Taps, Mirror Stone, Frosted ..... 14.95

11" Master Bench ..... $20.00
Hardware Cabinet—Bench ..... 19.75
Colonial Pressure Cooker ..... 19.75
Bench Grinders ..... 19.75
Electric Combination Barometer ..... 19.95
Warmingwave Electric Radiator ..... 19.95
Warmingwave Electric Radiator ..... 19.95
Pressed Electric Heater ..... 19.95
Electric Table Lamps ..... 19.95
Electric Table Lamps ..... 19.95
Utility 36 x 36-in. ..... 19.95
Utility 36 x 36-in. to Brass ..... 19.95

Novelty Blankets ..... $20.00
Bed Lamps ..... 20.00
Radio Tuft Bedspreads—Original ..... 20.00
Bed Lamps ..... 20.00
Table Lamps ..... 20.00
Floorwood 42"-36" and Battery Portable ..... 20.00
Radio ..... 20.00
Bed Lamps—Complete ..... 20.00
Enterprise Quarter Cast and Wood Range ..... 20.00
7" x 2" Bandsaw and Stand ..... 20.00
Bath Taps—Mirror Stone ..... 20.00
Bath Taps—Folding Bridge ..... 20.00

Whitewood Bench ..... $ 2.00
Electric Tree Lights ..... 2.00
Fairy Tree Lights ..... 2.50
Tinsel ..... 45
Towels in a variety of colors ..... 75 to 2.25
Electric Clocks ..... 2.95
Bathroom Scales ..... 2.95
Electric Clocks—Specials Reduced ..... 2.95

Mica Electric Irons ..... $ 4.95
Electric Irons ..... 4.95
Electric Waffle Maker Irons ..... 4.95
Electric Kitchen Clock ..... 4.95
Electric Coffee Maker ..... 4.95
Electric Percolator Complete with Cord ..... 4.95
Electric Irons ..... 4.95
Bring Chickens Tree Bubble Lights ..... 4.95
Bath Mat Set—In a variety of colors ..... 4.95
Bath Mat Set—In a variety of colors ..... 4.95
Bed Pillows ..... 4.95
Bed Pillows ..... 4.95
Bathroom Curtains pair ..... 4.95
Bathroom Curtains ..... 4.95
Bathroom Plastic Curtains ..... 4.95
Electric Irons ..... 4.95
Ornament Reminders to make up into a Useful Piece—Specials Reduced ..... 4.95

Mirror Wall Frame ..... $ 5.95
Round Wall Mirrors—Plain Glass ..... 5.95
Round Mirrors—Satin Plate Glass ..... 5.95
Electric Irons ..... 5.95
Electric Irons ..... 5.95
Transparent Sets ..... 5.95
Electric Percolator Complete ..... 5.95
Electric Irons ..... 5.95
Vogue Electric Irons ..... 5.95
Vogue Electric Irons ..... 5.95
Electric Clocks ..... 5.95
Electric Percolator ..... 5.95
Electric Percolator Complete ..... 5.95
Extra Fine Percolator Complete ..... 5.95
Silex Satin Chrome Percolator ..... 5.95
Silex Satin Grilled Heating Pad ..... 5.95
Electric Irons ..... 5.95
Electric Irons ..... 5.95
Electric Irons

1858 **The Daily Colonist** 1948

AN INDEPENDENT NEWSPAPER RELIED UPON THROUGH NINETY YEARS OF FAIR DEALING

Victoria Owned and Operated

The Colonist Printing and Publishing Company, Limited Liability

1241 Broad Street, Victoria, B.C.

Subscription Rates: By city carrier, 35 per month. By mail, British Empire and American continent, $5 per year. To points over seas, Consult Office. Commission $30 per year, $2.50 per month.

SATURDAY, DECEMBER 4, 1948

## *Public Apathy Still Dogs Civic Administration*

CRITICISM of the Civic Non-Partisan League for having endeavored to bring out more, and more suitable, candidates for the city elections will pass over the heads of most taxpayers, who would have been glad if ten, such leagues had been operating and had each secured an awakened display of interest in municipal administration. While it is the conceded right of any eligible citizen to offer himself for nomination, and of any body to state whether it will support him or not, it is the voters themselves who will decide the issue at the polls.

Frankly there will be no little public disappointment that nominations have closed in the City elections with so little really awakened response to the urgent needs of the times. There is almost an entire absence in nomination lists of the younger and progressive business elements which have made such a success of other community undertakings. There is a sprinkling of veteran aldermen, a few added names from former City employees, and the briefest possible selection of new timber in any form.

It would have been a good thing for the community if every civic office was sought many times and by as wide a range of nominees as feasible. As matters stand, there will be no contest for the School Board. The majority will be in a no-election year. Twelve candidates are standing for aldermen, with five to be chosen; and five for the police commission, with one to be selected. As the ratepayers will find it, however, it is largely the Old Guard that is making the running, and new blood stayed at home

## *Canadians Urged to Aid Deserving Cause*

MOST Canadians returning from visits to the British Isles tell of the same story of a courageous people making do on rations that may be enough to keep body and soul together, but are inadequate to relieve the tyranny of monotony. For the fats needed to build resistance to Winter cold, and for the little treats that give relief among foods the dullness of the daily fare, British housewives must look to the generosity of those who live in more favored lands.

Individually and in groups Canadians have been generous in the parcels they have sent to the United Kingdom. Often, however, the cost of mailing is more than the value of the gifts themselves. The nationwide United Empire Gift Parcel Fund for Britain relieves the individual donor of all that. Food is shipped in bulk at the expense of the British Government, for separation into individual parcels on arrival. In this way donors in Canada are assured that the fund is used solely for the purchase of food and is not bajoned by the transportation charges.

In Victoria collections are being handled under the national plan in much the same way as in the earlier local campaign started by Mayor George. Those who have not contributed already, or who would like to supplement earlier gifts, will have a chance to do so today.

## *Military Weakness Must Be Remedied*

THE people of Canada may have to revise their ideas about compulsory military training in spite of complacent statements by the Minister of National Defence. This country cannot with propriety enter an Atlantic defence pact and be the only participant prepared to offer nothing more than a token force as its share of joint responsibility. Great Britain and the United States, for example, with whom the Dominion is allied in all the ramifications of international events, have both found it necessary to impose the draft because of inadequate response to voluntary recruiting.

Recruiting in Canada has been no more successful, and in view of the message peace-time strength standards adopted since the war ended, the picture here is even more disturbing. Our country is pitifully weak from a defensive standpoint. It borders on the absurd to say that should present intake scales be maintained there need be nothing to worry about. The new policy announced in October to all three regular services was 600 men; that works out at about 7,000 a year. In twelve months there might be some 45,000 all told entering the ranks of the regular forces. Yet Canada contemplates entering a mutual arrangement for hemispherical defence! Further comment on these figures is unnecessary.

There are those to whom a Canadian draft scheme would not be palatable, including elements whose aim is to keep Canada militarily inept. Extreme leftists in British Socialist circles sought unsuccessfully to weaken the time limit of that country's compulsory training period. The espionage trials of two years ago proved that Canadian governmental administration also is not immune from subversive influences operating on a fairly high level. In pursuit of their ideological aims it would be to the advantage of communists that the Dominion's military strength should be kept at a low ebb.

This is a fact to be guarded against, carefully in reassessing the defensive needs of the country Canada must be ready to play the manly part for her own protection, even to the extent of a compulsory draft scheme.

## Pay-Off Promises

By FRANK M. KELLEY

IT is true that Canada possesses vast unsettled areas which long were the envy of more populated countries east and west. It has also been known for a long time that its soil will grow the same kind of foodstuffs as cultivated lands to the same degrees of latitude elsewhere produce. It is also conceivable that out of sight beneath the ground-covering of industrial wealth will be discovered in the future.

It is that future that should concern every Canadian at the present moment. I remember hearing Wilfred Laurier say—it was an obsession with him and his faith was great—that this century would be Canada's, meaning that it would achieve greatness because of its vastness, its potential resources, coupled with the will of a united people to go places. Just about half of this century has gone and our population is still below that of New York State, for instance.

True, because of the fortunes of war, Canada finds itself in the position where it is credited with being well up among the first five powers of the world. The country earned that right through the service its manpower rendered in two years of world war. Will the land of the Maple Leaf measure up to the responsibilities and accept the challenge it has been handed?

### WORTHY OF THOUGHT

This question is posed, and is worthy of thought, by something I heard a day or two ago. Others probably know of the circumstances, but at the same time, in my honest opinion, everybody should know about it. In addition, especially those who remember the promises freely made almost ten years ago, the amount of hemming and haws were made then to the lads who would don the service uniform of the Navy, the Army or the Air Force, and assure a way of life Canadians may well be thankful had proved more or less acceptable to people for trained.

Some [illegible] and then were out what might be called "best" citizens—called the appeals and the promising just phases of peace to bolster "class sons". Nonetheless, the response was magnificent. Lots of lads made high courage and with bright futures planned were soon undergoing intensive instruction in military methods of defence and offence all across Canada.

How will those lads acquitted themselves and kept this Canada from being ravaged by the more horrible aspects of all-out warfare, plus the planned reminiscence we would now be experiencing had they failed, is common knowledge. But if one can believe, and there is no reason to doubt, some of that liquor defendants of democracy are not being treated nearly as generously as the promises and their deeds surely warrant.

### BOUND FOR BRITAIN

With all the brave promises, what do we find? Boys, born in Victoria, who served with the colors, unable to find gainful employment in British Columbia! A letter, a visit, a call by telephone. Hating to believe it, I got in touch with a person who should know. Identified with assisting travelers for a good many years and himself an ex-serviceman, Eric Marshall stated it is "all too true," and said he had already supplied transportation for some fifty lads. He was arranging to issue tickets for others—all bound for Britain, where they are assured of work, all they want, right here, at home.

Hoaxing from the wars, those lads brought brides with them, but strangely enough, Mr. Marshall will tell you, as he made it his business to find out, it is not the wish of the wives to return, just the necessity of having something to do.

Who or what is to blame for this state of affairs is not of what was promised, is something else again. It does seem to make sense, while not being able to explain the gulf born in industry and business, bringing in outside help. Or the country has the resources, greater production to keep the line might be the answer. At least some effort should be made to make work for all ex-servicemen requiring it. They don't want much

## What Goes Up

ALMOST anyone would agree that nothing can go up forever. Prices and wages and incomes must some day reach their peak and turn downwards. The last record that has gone on for nearly ten years without interruption will have to end.

Ten years is a long time — time enough to form a lot of habits, good and bad. Some of the habits we have got into, without knowing it, were pointed out by C. C. Adams in his speech to the Canadian Woollen and Knit Goods Manufacturers. "There are signs," said the employers in Canada whose sole experience of collective bargaining has been that every time they met with the trade union committee they have granted a wage increase. Conversely, there are thousands of workers whose only knowledge of collective bargaining is that every time their organizing committee meets the boss it comes back with a raise."

Some day the Alice-in-Wonderland race of inflation will end—a race in which everyone chases everyone else around in a circle and nobody wins. Then we shall have to get back to collective bargaining, did cycle. In which a firm's ability to pay wages was reasonably clear and wage rates that went up and down in a fair and sudden step when everyone, bosses and workers alike, had to look for other jobs.—Toronto Saturday Night.

## The British Scene

By GILES

Large Shipments of Plywood Are Expected From Russia

## From Canada's Capital . . .

By TOM GREEN

OTTAWA — Mount Aylesworth on the British Columbia - Alaska boundary line stretches skywards 9,400 feet. Sir Allen B. Aylesworth — the man after whom it was named for his work as one of His Majesty's commissioners for settlement of the Alaska boundary in 1903—celebrated his 94th birthday in Toronto on Saturday.

"Canada's Grand Old Man" and Rt. Hon. W. L. Mackenzie King today are the only surviving members of the Laurier Cabinet. Born on the Eastern Ontario farm 13 years before Confederation, Senator Aylesworth knew many of the Fathers of Confederation and has seen formed in Canada all the 17 ministries which have been set up since 1867.

Mentally vigorous to an amazing degree, Senator Aylesworth's solace as an eminent lawyer he was a counsel before the Fisheries Arbitration at The Hague in 1910 after he was a commissioner in the Alaska boundary dispute—its always heard to the Upper House wherever a constitutional issue is raised. Time has not impaired the eternity of his finely trained mind. In the Laurier Cabinet he was Postmaster-General and Minister of Labor from 1905 to 1906, and from then on until the Liberal party's defeat in the 1911 reciprocity campaign was Minister of Justice.

He was named to the Senate in 1922 possibly as a reward by Mr. King for moving his nomination for the leadership at the 1919 Liberal convention.

For old times' sake before the Minister of Justice moved his offices from the East Block of the Parliament Building to the new Justice Building a few years ago, Sir Allen made a special trip to his old office. To his delight, they were all there on the walls, including his own, the picture of the long line of Ministers of Justice who had functioned since Confederation days.

## Excess Profit Tax Dangers

By ROBERT K. ALLEN

North American Newspaper Alliance

WASHINGTON — Securities and Exchange Commission officials are warning the Administration that the impending cut in excess-profits tax may lead to a depression. Economists of the commission have compiled impressive figures showing an easy-way position to such a business tax. The statistics have been placed in the hands of White House authorities.

The commission's position is based on the already diminishing supply of "risk capital." These are the reserve funds available for long-term investments purposes.

The figures show that industry has been drawing heavily on its earnings in the postwar period to finance expansion, renovation and improvements. If an excess profits tax is enacted, the commission holds that it would automatically bar such capital investments and lead to an economic slump.

In support of this claim, it cites the following: During 1945, when no excess-profits tax was enforced, outlays for new plant and equipment totaled $6,000,000,000. But the following year, when the tax was dropped, such investments rose to $12,000,000,000. Of this latter sum, the commission declares, 80 per cent came from earnings.

Since the repeal of the excess-profits tax, the commission declares that more than $90,000,000,000 has been expended by industry out of earnings for new plants and improvements. The enactment of an excess-profits tax, it is held, would be a depression. Almost off most of this "risk capital" with resulting far-reaching adverse economic consequences.

Officials say they are prepared to present these facts to Congress when the issue is taken up

## Observation Car: By G. B.

AN old proverb says that a fool and his money are soon parted. On the other hand it is surprising how many communities have fools with money who are often looked up to . . . Alcohol is said to preserve everything but secrets . . . It has become fashionable to blame bad eating habits for all the many little traits that children inherit from their parents, and the lack of discipline and good leadership in the home . . . Butter shortages are due to a shortage of common sense which prevents the sale of margarine . . . Many living problems could be solved by pressure groups which use the technique of wage raising . . . According to Public Opinion, London, England, a member of Parliament named Sutcliffe told the British House of Commons: "Since January 1, 1945, we have killed 162 604 horses in this country." That is not the final figure. That is the number for only 24 cities, boroughs and urban districts from which I have been able to obtain figures. The public has no idea of the extent or ramifications of this trade. If they had they would rise in their wrath and demand that action be taken to stop it . . . Kernels go to every sale and literally buy up everything. They look at the bones from a butcher's angle . . . The vast majority of the meat is sold in the black market, and most of it is destined for human consumption . . . This trade is now in the hands of a small number of men who are making very large profits . . . They have their own slaughter houses . . . All transactions are in cash, and no receipts are kept . . . The country demands immediate action to put an end to this terrible traffic . . . Is it necessary to allow it to the British people" . . . From The London Recorder: "This publication suffers to the Editor's friends who write 'Stain Must Go' and has it removed by the Soviet paper. The sum, if more convenient, could be paid to his hefty and successor."

## The Packsack

OF GREGORY CLARK

WE are the victims of a great many wise saws and homely proverbs. A stitch in time saves nine, is a example. That was invented back in the days when the womenfolk carded and spun the wool and wove the cloth. Today, the best thing to do, when a stitch is required, is throw the whole thing away and resolve to buy no more bargains.

Look out for the pennies, and the dollars will look after themselves. That was all very well years ago when a penny would buy something. Today, you can't buy anything with a penny. A one-cent postage stamp will not do anything by itself any more except deliver election posters and announcing dodgers. And those we toss into the waste basket automatically, as soon as we get the one-cent stamp. In England, a penny means two cents. But even in England, I doubt if a penny will buy anything. The new proverb should be "look out for the dollars, and somebody will shortly take them off you."

Don't count your chickens before they're hatched. A fine mess modern business would be in if we all waited for our eggs to hatch. Everything from the instalment plan to lend lease is everything from eggs to an egg in an incubator is based on the principle that eggs will hatch—sometimes a double-yoked one—and sometimes.

Too many cooks spoil the broth. You should see how many cooks there are in a modern canning factory that turns out the product of us eat every day!

We can't make a silk purse out of a sow's ear. You should see what they are making silk purses out of. If wishes were horses, beggars would ride... How about hitch-hikers? Any beggar can ride now. Every dog has his day, but the cat with nine lives has certainly had its day. Human beings, with all their care, have bombs and one thing and another, has that cat run right out of the picture.—Canada Wide Feature Service, Ltd.

## Today's Answer

Question on Page 2

Canada, with an area of 3,729,665 square miles, is against 3,026,789 United States proper. With all its territorial possessions the United States has an area of 3,738,370 square miles, but the addition of Newfoundland and Labrador will bring Canada's total area to 3,892,000 square miles.

## Looking Back

Through Colonist Files

**25 YEARS AGO** — Negotiations for a new bridge over the Fraser to pass to take over the old plant of the Sidney Rubber Roofing Company at Sidney and turn it into a large oil refinery.

**50 YEARS AGO** — A rich gold-bearing ledge has been discovered on Granite Creek, Alberni, by Messrs. White and Wilson. The ledge is a four-foot one

**85 YEARS AGO** — Arrangements have been made for a portion of the chain gang to be placed at the disposal of the City Council for the cleaning of the streets.

## Letters and Excerpts

Letters to the editor on any topic of genuine public interest are welcome if they are brief, civicwise and fair. No letter will be inserted, in whole or in part, except over the proper signature and address of the writer. Unsolicited contributions cannot be returned or acknowledged.

### THE SALES TAX

Sir,—Clause (3) of the British North American Act, 1867, reads as follows:

"All articles of the growth, produce or manufacture of any one of the Provinces shall, from and after the Union, be admitted free into each of the other Provinces."

From the above it would appear that the Government of British Columbia is violating this clause when they levy a duty on merchandise coming into the Province from mail order houses outside the Province and the mail order houses are aiding and abetting them to this proposition.

In any event, the Province is usurping the prerogative of the Federal Government.

The British Columbia sales tax becomes a duty when levied on merchandise coming into the province from other provinces

F. B. SHEARMY

Florence Lake, R.R. No. 1, Langford, B.C.

### CONDITIONS IN BRITAIN

Sir,—May I request your indulgence for a reply to Mr. E. G. Roe?

The intention in my letter was to make it quite clear that whilst holding no brief for any political party in Britain, I confirmed my remarks as conditions and facts, unpalatable as those facts indeed are.

That being so since when has a statement or fact been classifiable as "grumbling?" The suggestion that "a large majority in Britain" are in favor of "Social Security" is not correct.

Despite anti-egalitarian propaganda to the contrary, it was always possible in pre-1939 Britain for a workingman, provided he had the "stuff," the brains and the initiative to start from scratch and work his way up, there need be no limit to the scope of his desire. There are many such examples to which one could point. Viscount Nuffield is a very notable one. He commenced a workingman without capital could do that. But a "Labor" Government has today made such an achievement impossible for the workingman. He has lost he aspires to fame and fortune by the usual political channels.

I quote Mr. Geoffrey Cooper, Socialist member for Middlesbrough West in the British House of Commons, July 12, 1946:

"I believe that the ever-increasing controls—and we find an increasing number of officials in many departments! —are themselves tending to cause delays rather than to smooth out the difficulties which industry is facing. They are, in fact, a new burden on the backs of the workers

"From the information which comes to me from many industrialists, I am led to believe that the frustrations of industry are becoming well nigh intolerable. The frustrations which the managements are feeling are spreading down to the workers. They are finding things in industry because of controls which seem to have got completely out of control.

"When my constituents who are industrialists or exporting merchants come to me with information, as they do from time to time, they ask me not to mention their names or products. They say that if they were to kick up a fuss they would stand to be victimised by officials in the department."

As a mere newly-arrived immigrant to Canada it is necessary for me to say more? Or ought I to pretend that everything is rosy in the garden of England? T. W. TAYLOR, Capt.

3138 Fifth Street, Victoria, B.C.

### Silence

*'Tis a world of silence: I gave a cry*
*In the first sorrow my heart could not withstand;*
*I saw men pause, and listen, and look out*
*As though an attack in their hearts they had.*
*Some turned away, some came and took me by the hand,*
*For all reply*

*I stood beside a grave: I was but passed in sick with sweetness like I turned to death.*
*And whispered all my questions to the grave*
*And watched the flowers desolately wave,*
*And grass stir on it with a fitful breath,*
*For all reply*

*I raised my voice to heaven—my prayer went high*
*Into the luminous mystery of the blue:*
*My thought of God was purer than a flame*
*And God it seemed, a little nearer came,*
*Then passed, and greater still the silence grew,*
*For all reply. . .*

—ARTHUR O'SHAUGHNESSY.

The old falls, time changes, and new life blossoms out of the ruins. —ECHO-Lay.

## Jun, Fact and Fiction

Postal Slogan: "Eat Properly for Good Health." We admit that eating peas with a knife can be unhealthy—to one's hand isn't steady.

* * * * *

**The British Ministry of Food has decreed that meat pies need no coupon meet. After all, who would look for a coupon in the bowels of a refugee pudding?**

* * * * *

*It would be easier to love our enemies if they were not so remarkably like our selves.*

* * * * *

Two billion acres—less than one half of the seas now under cultivation—could produce enough food to feed everyone on earth if proper agricultural methods were used, according to the English scientist, J. D. Bernal

* * * * *

The neat, stylish-stout woman turned sweetly to the plump woman near her as a seat on the crowded street car was vacated. "You sit down," she suggested. "You're older than I am."

The plump one glared. "Indeed I am not older than you! Sit down yourself."

* * * * *

The stylishly stout sat, smiling comfortably to herself. Several blocks later she leaned toward her restmate and confided quietly. "Ha-ha, I really gets me a seat every time."

* * * * *

### MARINE LORE

A striking difference between A lemming and a whale! Is plainly manifested when You weigh them on a scale

A lemming ups it at a pound A whale two tons or more . . . The latter in the ocean dwells, The former on the shore

We note that both alike adopt Philosophies of gloom, And prematurely both elect To seek an early tomb.

The pessimistic lemming leaps Into the foaming lake, And swims into eternity— A humid suicide.

Contrastwise, the moody whale — Will hurl his lonings high Upon the beach, for he prefers To do his dying dry.

—D. A. in The Chicago Tribune

*"Eisenhower Was My Boss"*

# Author's Brief Trip to U.S. Marred By Slander Against Service Women

The author was chauffeur then sergeant and now, in this Britain-U.S. author with his overseas duty as the background for the story of how he was falsely accused of misconduct with Eisenhower's mistress—one of the slanderous stories which haunted the wives of service men.

By RAY SUMMERBELL

Monday, June 13, was a big day for General Eisenhower. Leaving our C.P. before 8 o'clock in the morning, he took the visiting V.I.P. party to Normandy.

General Ike came back about 8:30 p.m., feeling chipper that he had got ashore at long last, invigorated by actually visiting the troops, and happy that everyone's spirits seemed so high.

In addition, there was another, unofficial reason for his happiness —a reunion with his son, Graduated from West Point on D-Day, Second-Lieutenant John S. D. Eisenhower was en route to England to spend leave with his famous father. General Ike had dispatched Tex Lee to Prestwick to meet John.

On June 28, I lost all interest in war.

General Ike had several of us out to Telegraph Cottage for dinner. John, he said, was fretting because the West Point graduation leave was almost over; he was due back to Fort Benning.

**OFF TO U.S.**

"I'm sending John home in my B-17," the General explained. "Tex is going along. So are Mattie Pinette and Sergeant Farr." He looked at me. "There's a spare place and I know you're anxious to meet Dick's mother. How would you like to go along?"

Our send-off from the Germans was a home-coming. It landed several hundred yards away and rattled the car windows as we drove out to the airport.

All of us breathed a sigh of relief when London and the airport were far behind.

Two women rushed up to welcome us to Washington. One was Mrs. George Allen; the other, Mrs. Mamie Eisenhower. I found the General's wife an attractive, petite woman, her bangs the hint to a vivacious, friendly personality. We all chatted excitedly. Then Mrs. Eisenhower and, Mrs. Allen went off to town, with John in tow promising to call.

Next afternoon, I went up to the fashionable Wardman Park to visit Mrs. Eisenhower, who greeted me at the door with a welcome, pink-lips, orange-filled Old Fashioned. Her cordiality helped me to meet the wives of various friends around headquarters, men I had known in North Africa and in England. In the beginning, I felt strange and foreign, much too British and much too militarized for this forgotten social side of femininity.

**VISIT TO FLORIDA**

But their natural friendliness soon thawed my embarrassment. Moreover, we had mutual interests, mutual friends: their husbands. I enjoyed meeting the wives of overseas friends, putting flesh on the name-skeletons rattled so continuously by lonely husbands abroad, they enjoyed meeting someone who knew their husbands, who could tell them how their husbands looked, how they felt, what they ate, where they lived, et cetera. It was a lovely afternoon and I enjoyed it thoroughly.

Amidst all this excitement, I tried to get in touch with Dick's mother at her home in New York State. Innumerable telephone calls which impressed me with the speed and accuracy of long-distance operators in America disclosed Mrs. Arnold to be en route to Florida. No one knew exactly how she was going, where she would stay down there.

Two days before our party was due to head back to London, she called from Florida, distraught at driving right through Washington, unaware I was there on a visit.

I had a wonderful day and a night with Mrs. Arnold, collecting a bad case of sunburn in Miami . . . and, more important, a new, close friend.

And I didn't have to ride back in that bucket-seat C-47. Our old B-17 showed up in Miami. Captain Larry Hansen, General Eisenhower's pilot, had a double reason for coming down: Firstly, we were due to leave for England the very next day; secondly, his wife lived in nearby Coral Gables. We took off for Washington that afternoon.

**BAD TASTE**

Some of the Army wives I met this time left a bad taste in my memory. A few seemed so calculating, so cold. They gauged each other purely by rank, more so than the most rank-conscious West Pointer, all social and personal attainments centred on those wives' husbands carried more brass and, I'm afraid, a shocking amount of that attention was focused on the ranking leaders with but one of two ideas in mind, sometimes both a promotion for the husband, and or a transfer to better duty, preferably in the United States.

I was hurt, then angered at the slander of W.A.C.'s overseas. The girls in London and Algiers had told me about it, but I still didn't believe such selfish venom existed until I ran right into it in Washington. Some of the most social Army wives made it quite clear—uniformed female overseas as a mere "camp follower."

I looked at these Washington wives in their smart frocks, silk-lining buttoned flesh, making social talk, safe in one of the world's few undamaged cities. Then I thought of the W.A.C.'s working long and thankless hours overseas, often living in leaky or buggy barracks, anxious about loved ones in battle, still carrying on.

**MORAL SLANDER**

I thought of Red Cross girls who got up before dawn to drive their clubmobiles onto isolated airfields, distributing coffee, doughnuts, and good American cheer to airmen taking off for combat duty over Europe. I thought of the mutilated men I'd seen in hospitals of the American zones who escaped duty after duty with those wounded, drawing upon the personal courage almost holy in its selflessness. I thought of the nurses I'd seen in the waters around our torpedoed hospitalships, the nurses staggering through the mud in Tunisia at the time of Kasserine Pass.

How, I wondered, how could these Washington gossips have the colossal conceit and self-deception not to see their own shameful images? How could they lump all overseas service women into one dirty group and then jab it with woman's cruellest weapon against woman: moral slander?

Books were small but directly connected with the war. And I thought of all the kindness, the gentleness and understanding kindness shown me by some of these wives: own husbands; it wasn't fair to those men, let alone to me.

My wounds soon festered into scar tissue destined to stay inflamed the rest of my life. Practically every woman who served abroad in uniform bears this wound, like one thing we'll never forgive, never forget. It's the most painful wound of all for a woman —and it didn't come from the enemy.

War has it stopped with the return of peace. A small, wicked voice inside cries out: "Wait, wait, My Girl, you may as well do all these things of which you're accused; there'll say you did, anyhow!"

Tarnished but slightly by this one experience, the Washington visit drew to a close.

That old war-born sense of urgency surged through all of us as the B-17 took off, circled the lovely city of Washington for a final salute, and then headed "home" . . . back to the war.

(To Be Continued)

(Copyright, 1948, by Ray Summerbell)

In pottery, firing operations, which used to take about eight days, can now be effected in two days.

*"I found the General's wife" (Mrs. Dwight D. Eisenhower) "an attractive, petite woman, her bangs the hint to a vivacious, friendly personality."*

Aldermen Harold M. Diggon


**DIGGON** OWES A LOT TO VICTORIA

and he is the first to admit it. As a civic duty he has given four years of strenuous effort to do something for Victoria—and particularly as Chairman of the very important committees of Transportation and Fire Wardens, and member of Works Committee, he has done a business-like job. Himself a large taxpayer, he is vitally interested on behalf of us all as on your behalf in business-like civic administration.

VOTE DEC. 9th

**RE-ELECT DIGGON AS ALDERMAN to finish the job!**


**FUNERAL NOTICE**

The funeral of the late Colonel Clifford P. Fraser, D.F.C. and R.C.A.M.C., will take place Saturday afternoon, December 4, 1948 at 2:30 o'clock from McNeil Brothers Chapel.

Members of Britannia Branch No. 7, Canadian Legion, B.E.S.L., and Ladies' Auxiliary are requested to attend.

E. PARKER
Secretary

# Russians Keep Clay at Post By Rumoring His Departure

*Interpreting the News*

By J. M. ROBERTS, JR.
A.P. Foreign Affairs Analyst

If the Russians want to insure that Gen. Lucius D. Clay will remain in Berlin to bank them at every point the best thing they can do is to keep on putting out propaganda about his possible departure.

It's no secret among the general's intimates that he would like to retire—but never in such fashion that he could be accused of running. He would like to have left before now. His wife is a good "army" wife, who appears to take everything in charming stride. But dealing with the Russians frequently means working nearly all day and all night, and the general would like to see more of her.

He was found one Sunday in Berlin acting as baby-sitter as one of his sergeants could have an afternoon out. He claimed the sergeant had dragooned him. But there is evidence that he was really trying to perform vicariously the grandmotherly duties, to which he would like to have been attending in America.

Although he appears to be in good health, there were circles under his eyes when I saw him in Berlin in September.

But the Russians are keeping him on the job. Just as they are hardening Allied determination not to be routed out of Berlin. They are trying to frighten Berliners away from the Allied-sponsored City Government and from the polls. There may be a few Germans left who are so unfamiliar with Russian methods as to fall for this line, but not many.

One of the most heartening things about the Allied effort to withstand Soviet pressure in Berlin is the stand of the Germans themselves. The Communists have been unable to intimidate them into their camp even with promises of badly needed food.

Adolf Hitler may have done a good turn by scaring the Germans to death about the Russians.

It is unfortunate that the great European fog of recent days had to come along right at a time of Communist rump government in Berlin. It's bound to cause the Germans to worry about what will happen if the airlift fails. But there is now every reason to believe that the airlift will survive and do its job through the Winter. That is more important than any political move the Russians can make.

BASINGSTOKE Hampshire, England (CP)—A two-headed calf was born at Woodgarston Farm near here


**Useful Gifts that will be appreciated BY ALL THE FAMILY**

For the men on your list you want gifts that will contribute to their comfort

**Women's Cosy Slippers**
Will brighten her christmas Mornings smiles and coos Slippers

98c to 3.95

**Romeo Slippers**
In soft black or brown leather. Leather soles, elastic or zipper fastening

3.95 6.45

**Men's Dress Oxfords**
Smart Oxfords that any man would be proud to wear. Scott McHale, Ritchie, Strider, Mr. Perfect, LeFevre

MISSES' and CHILDREN'S
**Felt Slippers**
In Pretty Colors
1.15 and 1.25

**The Old Country Shoe Store**
635-637 JOHNSON ST.

**Spotless**
THIS WEEK'S
DRY CLEANING SALE
Any TIE
CAREFULLY DRY CLEANED AND PRESSED
5¢
ONE PRICE NONE HIGHER
MEN'S BUSINESS
SHIRTS 3 for 54c
ONE DAY SERVICE ON DRY CLEANING 10¢ ON SHIRTS LAUNDERED 3¢

NOW . . . One-Day Hat Service
MEN'S
HATS
CLEANED AND HAND BLOCKED — FACTORY METHODS
AT ALL OUR STORES
Spotless STORES ONE PRICE DRY CLEANING
Cash and Carry Store — 744 Fort St. (3 Doors From Bay's)

Give Player's
THE CIGARETTES THAT ARE Double-Fresh!
Most of your friends welcome cigarettes for Christmas. Give the cigarettes that are sure to please . . . sure to stay fresh. They're pleasing to give—and to receive—in their colorful Christmas wraps.
Player's Please
CORK TIP and PLAIN
Remember— Player's "Mild" with "Waxpool Paper" do not stick to your lips.
Player's CIGARETTES MILD
PLAIN END
50's and 100's
MILD or MEDIUM

For the CHILDREN
We have METAL TOYS Cars and Trucks for many hours of pleasure
TABLE TENNIS Sets of bats, balls and a net, complete.
JIGSAW PUZZLES Here's something the whole family can enjoy. In sets, small or medium sizes, for a happy pre-use.
And for the grownups GEM-STUDDED MATCH BOOKS Diamond studded in gold on matchbook covers.
A personal gift 1.25 to 7.95 $50 to $1.25
DIGGONTOWN The men who wrote up to "Bud Himself" Simmons hasn't been beaten.
DIGGONS

# Social and Personal

Mr. and Mrs. W. E. Leisting of Victoria are spending a week's holiday at the Santa Barbara Biltmore, the Montecito, California resort.

* * *

Tillicum Guide and Brownie members will meet at the home of Mrs. E. A. Averill, 3622 Donald Street, on December 7 at 8 p.m. All mothers welcome.

* * *

Mr. and Mrs. Thomas Lumsden have returned to their home on Central Avenue after spending the past month in Eastern Canada. While they were away they visited Toronto, Chicago and Detroit.

* * *

Mrs. J. W. Spencer and her sister, Mrs. Lori Edwards, have left to spend the Christmas season in the East. Mrs. Spencer will visit her son-in-law and daughter, Mr. and Mrs. Nikoli Pavelk in New York and Mrs. Edwards will stay with her son-in-law and daughter, Mr. and Mrs. Pierre Dumaine, in Boston.

* * *

Mrs Norma MacDonald, who has spent the past few months in Spain and England, flew from the British Isles to Montreal last week-end and at present is en route across Canada. She is expected to arrive in Victoria early next week. Before leaving England, Mrs. MacDonald visited the British Columbia House in London.

* * *

Col. Victor Spencer, accompanied by his daughters, Miss Barbara Ellen Spencer and Miss Elizabeth Anne Spencer, will sail from New York December 17 for England and the Continent. They will leave Vancouver for the East today and will spend a week in New York with Miss Trudeau Spencer before sailing and will spend Christmas with Col. Spencer's son-in-law and daughter, Cmdr. and Mrs. Kenneth Dyer in Buckinghamshire.

* * *

Honoring Miss Jeanne Kitching, a December bride-to-be Miss Ina Coffey entertained a small group of intimate friends recently at her home in Montreal last week-end and at present is en route across Canada. She is expected to arrive in Victoria early next week. Before leaving England, Mrs. MacDonald visited the British Columbia House in London.

* * *

Honoring Miss Jeanne Kitching, a December bride-to-be Miss Ina Coffey entertained a small group of intimate friends recently at her home in Montreal last week-end and at present is en route across Canada. She is expected to arrive in Victoria early next week. Before leaving England, Mrs. MacDonald visited the British Columbia House in London.

* * *

Miss Audrey Grey was honoree at a miscellaneous shower given on Thursday evening in honor of Miss Kay Davidson, whose marriage takes place next week. The party was held at the home of the bride-elect, 892 Craigflower Road. When the guests had assembled, corsage bouquets were presented to Miss Davidson, her mother and the mother of the groom-elect. The hostess group were Mrs. William Davidson, Mrs. P. F. Doherty, Mrs. R. Nicholson, Mrs. P. Parkes, Mrs. A. Amos, Mrs. P. S. Butler, Mrs. W. Pearson and Misses Joyce Maxwell, Ruth Cuthbert, Noreen Cook, Grace Barnsley, Dulcie McNeill, Pat Rossiter, Gloria Davidson and Doris Barnsley.

* * *

The local association to the Langford Guides and Brownies held its final meeting of the year Monday at the home of Mrs. H. Goodmanson. A report was given on the annual silver tea, held recently at which $27 was realized. Patrol leaders and seconds will be attending training camp at Sooke on December 13 and 14, when Christmas parties for Guides and Brownies will be discussed and planned.

## Today's Pattern

547

LAURA WHEELER

Beautiful cloths and spreads from these medallions grow! Delicate, lacy, this one is only 4½ inches across, in No. 20 cotton.

Hexagonal medallion will win your heart, and others, too! Pattern 547 contains directions.

Send TWENTY - FIVE CENTS (25c) in coins (stamps cannot be accepted) for this pattern. Print plainly PATTERN NUMBER, NAME AND ADDRESS.

Send your order to The Daily Colonist, Pattern Department, Bread Street, Victoria, B.C. The pattern will be mailed from Toronto.

# Plan Late December Wedding

MR. C. R. A. W. (TONY) EMBLETON

Mr. and Mrs. A. L. Carruthers, of "Salcowitha," 1256 St. Patrick Street, announce the engagement of their youngest daughter, Wilma Laird to Mr. Richard Anthony W. Embleton, son

WINONA CARRUTHERS

of Mr. and Mrs. C. V. Embleton, 963 Fairfield Road, Oak Bay, the wedding to take place at Oak Bay United Church on Monday, December 27, at 2 p.m. Miss Carruthers, who is a graduate of the Vancouver General Hospital and was received

# The Secret of Charm

# Both Physical and Spiritual Qualities Needed for Charm

**This is the fourth in a daily series of articles on the secrets of being a success. Each article is written by a successful Victoria woman, prominent in her field.**

By DEBORAH KERR.

HOLLYWOOD, Dec. 3 — Charm is made up of both physical and spiritual characteristics.

On the physical side are health and personal appearance.

Good health is the basis of a woman's charm. Without it, appearance as well as personality suffers. With it, a woman gains the outer appearance of charm, such as sparkling eyes, a vibrant voice an exciting smile and a happy outlook on life.

People like to be around healthy people and they like a wonderful zest for living.

Personal appearance "calls for good grooming—if a woman is to be charming. This means that a woman must keep herself and her clothes fresh looking and clean.

Clothes don't have to be expensive, but they must be in good taste. A woman must avoid such things as worn heels, crooked stocking seams, uneven hemlines, drooping "grooms," and wrinkled, soiled and unbrushed clothing.

Good grooming also means that makeup is applied correctly and in good taste. Mascara shouldn't run and lipstick should not be used unless one should cheeks be highly rouged. And, of course, there should be no tell-tale signs to show that the face has been made up and neck forgotten. Hair should be clean and neatly arranged, and one must be guilty of chipped nail polish or unclean fingernails.

The spiritual aspect of a charming woman is her personality, including graciousness, tact, thoughtfulness and a liking of people.

One of the most gracious women I know has that reputation because she has learned to forget herself and consider others. She makes any person talking to her feel at home by being genuinely interested in what she has to say. And, if this woman is talking with a group of people, she brings everyone into the conversation, so that no one feels out of place.

Wisdom is found in people who not only show gratitude for the important things which are done for them, but also remember to say "thanks you" for the little, unimportant things.

This should be especially true in families. Oftentimes people know each other so well, they forget the kind formality of thanking one another which helps in passing the bread at dinner.

Thoughtfulness is displayed by thinking about another's feeling before your own. A thoughtful person would never be guilty of a disparaging remark about another's character—or an act that would offend or injure anybody else.

To get along with people, you must make them feel at ease. By uplifting them, makes that you take a warm interest in them and their troubles or problems.

One of my best friends is loved because no matter who she meets—if she has met them before—she will call them by name and remember to inquire about something they have talked about before.

Released by North American Newspaper Alliance, Inc.

# Victoria West P.T.A. Bazaar Realizes $300

In spite of the inclement weather, the gratifying sum of $300 was realized on Wednesday afternoon at the annual bazaar of Victoria West P.-T.A. Holly and Christmas trees were used in decoration of the auditorium.

The guests were welcomed by Mrs. H. Holroyd and Mrs. S. A. Marriott, Mrs. William Blair, past president of the District Council, who was introduced by Mrs. R. Carmichael, general convener, officially opened the affair at 2.30 and was presented with a corsage bouquet.

Tea tables were attractively decorated in the Christmas motif, with Mrs. J. Nuttall in charge, assisted by Mrs. A. Hipperson, Mrs. McLean, Mrs. G. McClounie and Mrs. O. Keene. Mrs. W. Wigen presided at the guest table. Guests included Miss Isla Turk, Mrs. H. A. Beckwith, Mrs. R. Fremantle, Mrs. C. Marsh, Mrs. R. R. Dawson and Mrs. C. P. Sandiford.

There were stalls of home cooking convened by Mrs. W. Jenkins, Mrs. J. Hornseale, Mrs. C. McPherson and Mrs. O. Davis; fancywork, Mrs. T. Wilson, Mrs. Roach and Mrs. W. Spedding; white elephant, Miss J. Cornell, Miss A. Hipperson and M. Wallace; Miss M. Beattie and Mrs. H. Parson; hot dogs, Mrs. P. Warren and Mrs. J. Warren; candy, Miss H. Young and Miss D. Pleasance; flowers, Mrs. E. Richard and Miss M. Bateman; contests, Mrs. W. Wood and Mrs. D. Kirby; games, H. B. Dawson and W. Chater, and movies, J. Dee.

The Doncaster Heights P.T.A. will meet December 8, at 8 p.m., in the school. It will be in the form of a social evening and there will be a musical theme and Christmas greeting of the Canadian Club presidents, also refreshments. Articles added over by S. I. Knight in the that were left over from the Country Log Cabin Inn. Miss Brown re- Fair will be on sale. ceived a number of her own poems.

# Clubs and Societies

Florence Nightingale Chapter, I.O.D.E., will meet at headquarters on Monday at 3 p.m.

* * *

The Women's Auxiliary to the Bible Branch, Canadian Legion will meet on Monday at 8 p.m. in the Legion Hall.

* * *

Craigflower P.T.A. bazaar held recently was most successful. A card party will be held in the school on Wednesday at 8 p.m.

* * *

Court Maple Leaf, A.O.F., will meet in the C.C.F. Hall, 807 Pandora Avenue, on December 6, at 8 p.m. Nomination of officers and refreshments.

* * *

North Quadra Scout parent group committee held a whist drive in the Scout hall recently. Prizes were won by Mrs. Grant, Mrs. D. Crandal, Mr. Dickson and Mrs. Miller. Refreshments were served by the committee.

* * *

The Daughters of St. George, Victoria Lodge, No. 83, will hold Christmas party and exchange of gifts at a meeting to be held in the K. of P. hall, Cormorant Street, on Wednesday, at 7.30 p.m.

* * *

The Y.P.A. will hold the second annual Christmas carol tea on Saturday, December 18, from 2.30 to 5 p.m. There will be roller skating on December 6 and a fellowship supper on December 13 under the direction of Miss Alice Schiv on December 7.

* * *

The regular December meeting of the Ward Six P.-T.A. will be held Tuesday evening in the Mount Newton school commencing at 8 p.m. In addition to routine business there will be a discussion on school taxation and there will be a musical program with Mr. P. G. Wharf tenor, and Mrs. J. Wharf, pianist.

* * *

The Christmas meeting of the Ex-W.R.C.N.S. Association will be held on Tuesday evening at 8 p.m. in the Naval Veterans Club on Broad Street. Every member is requested to be present at this meeting. Election of officers for 1949 will take place prior to the entertainment.

* * *

The Ladies Auxiliary to the Y.M.C.A. meet on the 1st and 3rd Thursday afternoon with Mrs. W. Wells presiding. Mrs. W. Walker reported that bedspreads and curtains for the dormitory rooms had been purchased. Mrs. Wells reported that more dormitory rooms would be refurnished with proceeds from the Fall Fair.

* * *

Mrs. J. Davidson acted as Santa Claus at the annual Christmas social held recently at her home at 44 Levis Street, under the auspices of the Junior Helpers Circle of the First United Church. W. A. Gomes, — arranged by Mrs. J. Howell, Mrs. C. Bell and Mrs. R. Niven were enjoyed after which refreshments were served.

* * *

On Wednesday evening the members of St. Mary's Anglican Young People's Association met in the parish hall. After the opening prayers, led by Padre J. Repton, a short business session was held. The members then went to the Y.M.C.A. to attend the tea party held by the Pixilants Society. Next week the meeting will be held in the parish hall when Mrs. William McGill, of the Children's Court Library, will give a talk on "Our Homes, Our Business."

# Veterans Entertain At Aged Men's Home

A concert was held by veterans in the Aged Men's Home yesterday afternoon.

Taking part were B. Anderson, orchestra leader; George Parmes soloist; Stan James, Joe Dobbs and Tom Obst, comedy songs; Mrs. Fred Cuppage, violin solo; Bill Hamilton, soloist; Ray Hunt, tap dancing; Mr. and Mrs. Stark, musical solo; Joe Leschbeck, violin solo; Bill Hamilton, accompanist; and Jack Rivers, chorus leader.

* * *

QUALICUM BEACH, Dec. 3 — Miss Audrey Alexandra Brown spoke at "The Thrill of Poetry" during a meeting of the Canadian Club presi-

# St. Mary's Christmas Bazaar Again an Outstanding Success

Again this year the annual Christmas bazaar of St. Mary's Women's Guild, which was held in the church hall, Yale Street, yesterday afternoon, was an outstanding success and realized the sum of $700. Christmas shoppers found many lovely gifts at the various stalls and, as usual, the home cooking both did a thriving business.

The affair was opened by Hon. E. C. Carson, who was introduced by Mrs. Ernest Hall, wife of Archdeacon Hall. Mrs. A. E. de L. Nunns, president of the Guild, thanked all those who had helped in any way to make the bazaar a success.

Bright red calceolaria berries in silver bowl and tapers in silver candelabra centred the tea table at which Mrs. Norbert Ancomah, Mrs. A. E. de L. Nunns, Mrs. G. E. Morris and Mrs. A. Ashworth presided.

Mrs. C. T. Tremble was in charge of the tea arrangements and was assisted by Mrs. W. Barrowclough, Mrs. E. C. Carson, Mrs. R. Corfield, Miss Devereux, Mrs. E. Cooper, Mrs. A. O. F. Clark, Mrs. N. Coddington, Mrs. H. Cullis, Mrs. Cattroll, Mrs. Gam-

Willson, Mrs. J. J. Harris, Mrs. H. E. Hammonds, Mrs. E. E. Cranstoun and Mrs. H. G. Scottin.

Those in charge of the attractive stalls were Mrs. H. M. Newson, Mrs. S. Rogers, Mrs. H. B. Forster, Mrs. C. H. Orme, Mrs. Taylor, Mrs. M. Gaydon, Mrs. G. Hagerman and Mrs. B. Rodgers, home cooking; Miss G. A. Cain, Miss M. Courtenaid and Miss H. P. Longridge, candy; Mrs. T. Kensington and Mrs. H. Swayze, flowers; Mrs. C. C. Raven, Mrs. O. Pownall, Mrs. H. Hamlet and Mrs. Cecil Cain, Arch- Deacon and Mrs. A. E. de L. Nunns and to Mrs. Philip, all of whom received the guests.

Mrs. Tilton; Mrs. W. Rasmussen, Mrs. G. Jones, Mrs. F. Waters, Mrs. C. J. Bunbury, Mrs. J. B. Davenport, Mrs. W. J. Sturberg and Miss D. Bunbury, superfluities; Mrs. R. Wootten, Mrs. R. Baker, Mrs. J. W. Brown, Mrs. J. A. Logie, Mrs. Kent and Mrs. C. W. Duck, woolens; Miss M. Pitts, novelties, and Mrs. W. Spence, games.

Murray, Saunders, Jim Courtedil and Ron Cornell, members of the A.Y.P.A., also looked after the games.

# Life Membership For Lodge Member

Victoria Purple Star Lodge, No. 104, of the Loyal Orange Benevolent Society met recently in the Orange Hall with Mrs. A. Anderson, Worthy Mistress, presiding, assisted by Mrs. H. Dent, Deputy Mistress.

Highlight of the meeting was the presentation of life membership and grand honors to Mrs. M. Joyce, a member of the Purple Star Lodge for 25 years.

The initiation ceremony was exemplified and the following degrees conferred on two candidates, Misses Beverley and Margaret Nock. At the close of the ceremony Mrs. Joyce sang "My Task."

It was decided to send a Christmas donation of $200 to the Loyal Protestant Home for Children in New Westminster.

The next meeting will be held on Wednesday, December 8, when officers will be installed and a Christmas party will be held under the convenership of Mrs. McKay, Mrs. E. King and Mrs. J. Hooker. Members are asked to bring a gift, not over 50 cents, for the tree.

# Bazaar Proceeds Amount to $300

The sum of $300 was realized at the Dutch-Indonesian Relief Committee Women's Guild tea and bazaar held in the church hall at Cordova Bay on Wednesday. Miss J. Wollaston, convener of the Discovery branch and former resident of Cordova Bay, officially opened the affair and was presented with a corsage of roses by Mrs. C. Price.

Among those attending were Rev. C. Price, Rev. W. H. Hill, Rev. W. H. Day and Rev. P. Fike.

Those in charge of the stalls included Mrs. H. Savage, Mrs. P. Hill and Mrs. R. Smith, fancy and plain sewing; Mrs. J. H. Stephenson and Mrs. W. H. Rosland, home cooking; Mrs. W. Bentley and Mrs. Beattie, superfluities; Mrs. K. Gunn and Mrs. F. Williams, candy; Mrs. C. Price and Mrs. A. E. Taylor, dolls and toys.

Mrs. H. Ranger was in charge of the tea arrangements, while Mrs. G. J. W. Hamilton presided at the urns. Mrs. A. Miller was in receipt of customs.

# Plan Christmas Tea

Six new members, Mrs. E. Davis, Mrs. H. Hughes, Mrs. A. Daniel, Mrs. E. Cooper, Mrs. P. Upton and Mrs. W. McMillan, were introduced at the regular meeting of the Ladies' Auxiliary of the Army, Navy and Airforce Veterans No. 12 held on Thursday with Mrs. R. Carver in the chair.

Mrs. W. Rathbone, chairman of the hospital committee, reported that 1,000 gifts were made to patients in the D.V.A. Hospital and Pavilion and cards and cigarettes supplied.

Plans were completed for the pre-Christmas tea to be held in the auditorium at 1001 Wharf Street on Wednesday, December 8, at 2.30. Pupils of Veida Wills school of dancing will be featured at the tea which will be convened by Mrs. M. Bennett and officially opened by Mrs. M. Carver. There will be a gift table and tea-up reading.

Nominations of officers also took place.

# Pretty Wedding Held at Sidney

St. Paul's United Church, Sidney was the scene of a pretty wedding on November 20 when Rev. E. S. Bishop united in marriage Joan Pearl Boffey, daughter of Mrs. Boffey, of Brentwood, and the late Mr. Percy Boffey, and Mr. Gilbert Lloyd Blugerst, son of Mr. and Mrs. Robert W. Blugerst, Brentwood. Mr. H. Vine was organist, and Mr. P. Aldridge, soloist, sang "O Perfect Love" and "Because."

Mr. and Mrs. James E. Freel, who were married at St. John's Anglican Church Saturday afternoon, left after the ceremony by plane for Berkeley, where they will reside. Mrs. Freel is the formerly Beverley Diane Barry, daughter of Mr. and Mrs. J. A. Barry, 686 Newport Avenue, while the groom is the son of Mrs. Clive M. Freel, of Berkeley, Calif., and Mr. J. E. Freel, of San Francisco.

Photo by George N. Y. Simpson.

Given in marriage by her grandfather, Mr. E. Andrew, the bride was lovely in a gown of white satin fashioned with a fitted bodice, cut up with lover's knots to show lace frills. Her floor-length veil was held by Mary Queen of Scots headdress of net and feathers, and she carried pink rosebuds, carnations and gardenias. Her jewelry was a gift from the groom.

Miss Mary Boffey was her sister's maid of honor and wore a floor-length yellow moiré taffeta frock and carried yellow carnations and bronze chrysanthemums. Miss Alice Boffey acted as flower girl. Bridesmaid and wore pale green brocaded satin and carried pink carnations and bronze chrysanthemums. The little flower girl, Daphne Blugerst, the groom's cousin, wore a floor-length frock of pink silk and carried a basket of pink and white carnations. Both senior attendants were coronets of white flowers.

Mr. Blugerst's best man was for his brother, and Mr. Daryl Woodward and Mr. Gordon Blugerst acted as ushers.

A reception was held at the Brentwood Women's Institute Hall which Holman; home cooking, Mrs. G. was decorated with greenery and and Kennedy; games, Mrs. L. Jones and chrysanthemums. A buffet supper Mrs. K. Mann; Mrs. D. Harris was was served and a three-tiered wedding cake centred the bride's table. The toasts were proposed by Mr. Thomas Goodwin, ex-Victoria.

For a wedding trip to Seattle the bride wore a grey shantung suit, burgundy topcoat and grey accessories. The young couple will reside in Brentwood.

# Eagles Bazaar Realizes $225

Colorful Christmas decorations and holly boughs were used to decorate the Eagles Hall on Wednesday, at a afternoon for the annual Autumn bazaar sponsored by the L.A. to F.O.E. No. 12. Mrs. E. Rose, president of the auxiliary who was introduced by Mrs. E. Cooper, convener, officially opened the afternoon at 2.30 p.m.

Approximately $225 was raised for auxiliary activities.

Guests at the head table were Mrs. E. Rose, Mrs. E. Mottishaw, wife of the Eagles president; Mrs. F. Levy, Mrs. E. Griffin and Mrs. E. Cooper.

Stalls were convened as follows: Fancy work, Mrs. P. Reeve and Mrs. A. Sauter; groceries, Mrs. H. Rowe; baby wear, Mrs. B. Daniel; aprons and Mrs. A. Sparin; novelties, Mrs. M. Bennett and Mrs. M. Carver; dolls, Mrs. I. Wright and Mrs. M. Barman; miscellaneous, Mrs. M.

# Marionette Show On December 10

The Victoria Musical Art Society will sponsor a marionette show in Prince Robert House December 10 commencing at 8 p.m.

Robert and Edith Williams will present the show. They will feature a large well-designed puppets in a play combining both poetry and humor.

Mr and Mrs Williams are highly recommended by school administrators of P.T.A.'s and children's theatre directors.

K. A. McLeod Co., Ltd.
(THE OLD GOLD SHOP)
Now Located at
1111 DOUGLAS
(Opp. Spencer's)
G 2724

# Eastern Star Bazaar Today

Members of Victoria Chapter, No. 17, Order of Eastern Star, will hold their annual bazaar at the K. of P. Hall, Cormorant Street, today, under the convenership of Mrs. Ida McMorran, associate matron.

Mrs. Jean Thompson, grand representative of the State of Massachusetts, will formally open the sale at 2.30 p.m. Guests will include Mrs. Lily Fields, past worthy matron of Victoria Chapter, Mrs. Mabel Gray and Mrs. Mary Dolman will be in receipt of customs.

Convenors of the various stalls are: Fancywork, Mrs. C. Graham, Mrs. L. Napp; plain sewing, Mrs. Nettie Rolfe; handkerchiefs, Mrs. Violet Neville; baby stall, Mrs. Ethel Kennedy; miniature dolls, Mrs. Olive Batchelor; novelty, Mrs. Lily Muir; knitting, Mrs. R. McMillan; flowers and produce, Mrs. J. Wilkinson; home cooking, Mrs. Ada Mise; candy, Mrs. Lelia Brown; games, Mr. Robert Dallin and Mr. T. Baldwin.

Tea will be served by convenors, Mrs. H. Pinhoe and Mrs. Florence Houston and their committees. Those invited to preside at the tea urns are Mrs. Margaret Lenheim, worthy matron, Queen City Chapter, No. 6; Mrs. Elisabeth Rosten, worthy matron, Oak Bay Chapter, No. 42; Mrs. H. Smith, Gatineau, worthy matron, Sequimalt Chapter, No. 41, and Mrs. Elisabeth Wardle, worthy matron, Roth Chapter, No. 22.

The evening meal has been arranged and those taking part include a sitting trio, Mrs. Mary O'Brien, Mrs. Fred Wright and Mrs. K. Wills, and selections by the Eastern Star choir.

# Up-Island Wedding Of Interest Here

A wedding of interest took place quietly in Duncan on Saturday, November 27, when Beverley May, daughter of Mr. and Mrs. O. E. Ridgevell of Parksville, became the bride of Melvin James Lane, son of Mr. and Mrs. J. W. Lane of Parksville.

Given in marriage by her father, the bride wore a dressmaker suit of blue tweed with grey hat and accessories and a corsage of gardenias and rosebuds. Miss Roberta Border of Parksville was bridesmaid and wore a wine and grey ensemble with a corsage of blue carnations and red rosebuds.

The ceremony was performed by the Rev. A. Wilson. Mr. Lorne Anderson of Parksville, was best man.

Following the wedding a reception for immediate relatives and friends was held at the home of the groom's parents, where the toast was proposed by the bride's grandfather, Mr. A. G. Kimberley of Parksville.

20% OFF
Sale Continues on Children's Coats, Coat Sets and Snow Suits
the STORK and TWEEN AGE SHOP
G 1194
611 FORT STREET VICTORIA B.C.

For the
TWEEN-AGER
Like the Star on the Christmas Tree
a Gift from our Tween-Age Salon will be "Tops."
ADORABLE STYLES IN QUALITY MERCHANDISE
• DRESS-UP FROCKS
• SWEATERS
• SKIRTS
• Pretty and Practical
• BOBBY SOCKS
• Mother and Daughter UMBRELLAS
• ANGORA MITTS
• LINGERIE
• SLIPS . . . VESTS . . . PANTIES
• CHENILLE DRESSING GOWNS

By AIR from ENGLAND for your CHRISTMAS Shopping
BRAEMAR
FAMOUS SCOTCH
SWEATERS
Pure Chinese Cashmere
Long-Sleeved Pullovers . . . Short-Sleeved Pullovers . . .
Cardigans . . . Standard Prices
GORDON ELLIS LTD.
642 - 4 Fort St. G 2416

# Weather Cuts Outside Work, Swells Unemployment Figures

"Unemployment has increased in Victoria during the past week, but employment figures are following the normal trend for this time of year," C. A. Mudge, manager of the National Employment Service office, said yesterday.

Increase in unemployment was particularly marked in the case of males where the employment register increased from 11 applicants for every available job during the previous week, to 17 to one last week.

Despite the fact that there are "slightly" more unemployed in the city this year than at the same time last year, Mr. Mudge said there were "a great many more actually employed" this year.

Female employment ratio was 2 to 1 to one during the past week, the same as during the previous week. The overall ratio was 8.7 to one during the past week, compared to 7.6 to one the previous week.

**BEER TULE JOBS**

"During the past week we had an increase in the number of applicants and quite a drop in the number of job opportunities," explained Mr. Mudge, "Resident men being conducive...of outside work has had something to do with the increase in the number of unemployed."

He said there was no special demand for particular types of labor.

"It is noticeable that quite a number of married women and older women are seeking Christmas employment as well as part-time employment for undergraduates."

Mr. Mudge said his office had 5 large numbers of persons seeking employment in the Post Office during the Christmas rush.

"We have a sufficient number of unemployed available to take care of any emergency there, nearly all of them veterans," he said. "There has been no great demand from the department stores for extra Christmas help."

# Buying Advice Proffered By Authority

Going on going to an auction sale soon?

Here is a bit of good advice from a man who should know. Decide what the article in question is worth to you. Make up your mind just how much you should, or could, pay for it, and let nothing or no one alter your decision.

This is the suggestion of Gradwell Clay, an auctioneer who spoke to the Lions Club yesterday at the Empress Hotel. His family has been associated with the auctioneering bullishess since 1790, and he should know. So should I. Show a by about it now, he never will. Mr. Clay has been in the auction business since he was a young man.

Victoria, he said, was a "very sophisticated city," and it contained a large number of fine collections of art, period furniture and chinaware.

He said auctioneering dates back to days of early Greece when women's sex sold publicly by an auctioneer. Early Romans disposed of their war booty and loot by means of public auctions.

Auctioneers, he said their views today it might cut down on the number of divorces, as the wife knows would have too great an investment," the speaker added.

In fairness to himself and the public, an auctioneer should be fully familiar with the articles he is about to auction, Mr. Kilshaw said. He said anyone could become an auctioneer in Victoria, under present regulations, and the licence fee was $100 per year, the highest charged anywhere in Canada.

He deplored, however, the fact that auctioneers of this city do not have to become bonded. He thought the bonding of such men should be compulsory.

# Candidacy Announced By John Oliver

John Oliver, former Ward Five councillor for 11 years, will seek election to the Saanich Council at the municipal elections on December 16.

Mr. Oliver will compete against Councillor K. B. Cenn, who is up for re-election. Councillor Cenn defeated Mr. Oliver at last year's elections.

A resident of Saanich for more than 30 years, Mr. Oliver is a member of the Royal Oak Burial Park committee. He was chairman of the council's transportation committee and served on the Greater Victoria transportation committee when the bus franchise was negotiated.

"I have been approached by a number of ratepayers of the ward, and I feel my past experience will be of use to the council," stated Mr. Oliver.

# Accident Leads To $35 Fine

Joseph Watt, Grenville Avenue, was fined $35 and had his driver's licence suspended for one month in city police court yesterday after he pleaded guilty on a dangerous driving charge.

Constable Jack Mason told the court that Watt was the driver of a car which was in collision with a parked car on Esquimalt Road, on November 16.

The constable said two broken door handles found at the scene of the accident were matched with those of Watt's car which was located the next day in a garage.

The accused said he remembered feeling a slight bump but did not think he had hit anything. He said the night was stormy, adding that he didn't see the damaged Buick until the next morning when he reported it to Esquimalt police.


SUITS COATS 20% OFF!

Mayfair Cleaners

766 FORT



SILVERWARE...

FOR TEA SETS — $17.50 to $160.00
TRAYS — $7.75 to $60.00

Cream and Sugar — Water Jugs — Ice Buckets — Cocktail Shakers — Salts and Peppers — Ash Trays
Also Flatware in Sets and Open Stock

Kenton Jewellers Ltd.

653 YATES (Just Off Douglas) M 5521

Keaton's Is Known as the Silverware Store



PARCHMENT LAMP SHADES
MADE TO ORDER

In any size or design to match your color scheme. Trifle standards or table lamps supplied or customer's own stand wired.

CALL

SAANICH HANDCRAFTS

Phone Keating 61 F
R.R. 1, Deanshaw (Throughout Cadboro Bay)



IMPORTED

British Coats and Suits

FOR DISCRIMINATING WOMEN

All Real Tailored—All Wool Gabardine Suits From $65
SCOTCH SWEATERS of Finest Cashmere, and Shetland Wool
IMPORTED TWEEDS, Gabardines—Serges by the Exacting Yards

Piccadilly Shoppe

Lobby in Providence Parking, 1010 Doug (Rooms Double) Over CFCT
1617 GOVERNMENT, Near Fort G 7335


# Concert Aids Building Fund

An organ recital, featuring Bernie Ryall on the electric organ and Mr. Ryall's vocalizing, will be held Wednesday at 8 p.m. in the hall of St. Mary's Church, Cadboro Bay.

The Misses Lindstrom will offer piano solos. Proceeds will go to the Cadboro Bay Community Club building fund.

The varied program will range from Handel through Sullivan, Strauss and Lehar to selections by Kern, Romberg and Hoagy Carmichael.

**POET'S FANE**

Samuel T. Coleridge's reputation as a poet hangs chiefly on three poems: "The Ancient Mariner," "Kubla Khan" and "Christabel."

## Christian Science

"God the Only Cause and Creator" will be the subject of the lesson-sermon. It will include the following passage from the Bible: "I am the Lord, and there is none else, there is no God beside Me. I have made the earth, and created man upon it: I, even My hands, have stretched out the heavens, and all their host I commanded."

# Sunday Church Services

## Anglican

**CHRIST CHURCH CATHEDRAL**

Holy Communions will be celebrated at 8 a.m.; the Bishop of the diocese will preach at choral Eucharist, 11 a.m.; Rev. S. J. Willcox will preach at Evensong, 7.30 p.m.

**ST. JOHN'S**

Rev. Jim Frew-Martin, director of the Church on Wheels, will be the breakfast speaker at 8 a.m. and preacher at 11 a.m. At 7.30 p.m. the rector will preach on "The Most Valuable Thing This World Affords." Sunday school at 11 a.m.; organ prelude at 7.10 p.m.

**ST. MARY'S**

Holy Communion, 8.30 a.m. and noon; World Day of Prayer speakers attend the early service. Matins and sermon, 11 a.m., with Rev. A. H. Rapson as preacher; Evensong and sermon, 7 p.m., with Archdeacon A. E. de L. Nunns as preacher. Sunbday school, 9.45 for seniors and 11 a.m. for juniors, primary at and pre-primary; Holy Communion at 10.30 a.m. Thursday.

**OTHER SERVICES**

St. Saviour's, Victoria West—Holy Communion, 8 a.m., family service, 11 a.m. and last Sunday, 7.30 p.m., Rev. D. Kendall.

St. Luke's, Cedar Hill—Holy Communion, 8 a.m.; Matins, 11 a.m.; Evensong, 7.30 p.m. Rev. F. Pike.

St. Peter's, Lake Hill—Matins and Evensong, 7.30 p.m. Rev. F. Pike.

St. George's, Cadboro Bay—Holy Communion, 8 a.m.; church school, 9.45 a.m.; choral Communion, 11 a.m., the vicar as preacher; Evensong, 7.30 p.m., with Rev. O. J. Kendall as preacher. Rev. William H. Hill.

St. David's-by-the-Sea, Cordova Bay—Holy Communion, 8 a.m.; Evensong, 7.30 p.m. Rev. C. S. Price.

St. Martin's-in-the-Fields—Holy Communion, 8 a.m.; church school, 11 a.m.

**CHURCHES**

**CHRIST SCIENTIST**

Christian Science Church, Orange Hall, 1144 Fort Street. Morning meeting, 11 o'clock.

Christadelphian, Royal Bank Hall, corner of Fort and Cook Streets. Sunday at 11 a.m.

**LATTER DAY SAINTS**

"The Latter Day Saints and the Latter Day Saints," the first of a series, 11 a.m. Sunday school, 10 a.m. Evening service, 7:30 o'clock. Pastor J. A. Everard welcomes.

**GOSPEL HALLS**

Redoubt Gospel Hall, 1000 Oak Bay Avenue, corner Dunn—Sunday at 11 a.m., "The Coming Again of the Lord Jesus." Sunday at 7 p.m., "Christ, Matthew, Apostle." Prayer meeting, Thursday at 8 p.m. Everybody welcome.

Rose Bay Gospel Hall corner Dunedin and Rose Bay Drive. Sunday School and Breaking of Bread and Worship, 2 p.m. Sunday. Gospel Service, 7:30 p.m. Sunday. Prayer and Bible reading, Wednesday, 8 p.m. Bible reading, Fri. 8 p.m. Everybody welcome.

Victoria Gospel Hall, 623 Pandora Avenue. 11 a.m. Breaking of Bread. 3 p.m. Gospel service preached. Mr. T. Crawford. 7:30 p.m. Gospel service preached. Mr. T. Crawford. Bible reading, Thursday, 8 p.m. Prayer and thanksgiving, Friday, 7 p.m. Everybody welcome. Free literature and gifts.

**OAKLANDS GOSPEL HALL**

(Cedar Hill Road at Hillside)

Assembly Hall

11:00 A.M.—The Lord's Supper
3:00 P.M.—Sunday School
8 P.M.—Gospel Meeting. Speaker, Mr. Ernest Bowden.

Tuesday
7:30 P.M.—Christian's meeting. Mr. Ernest Bowden will be absent.

Thursday
8 P.M.—Women's Gospel meeting at the home of Mrs. and Mrs. Wm. Hardy.

Friday
7:30 P.M.—Teen Time.

**LUTHERAN**

Grace Lutheran Church and Children's Home, corner Fifth and Fernwood. Rev. A. E. Bibow, pastor.

Grace Evangelical Lutheran Church, Queens Avenue and Stanley Street. J. C. Reier, pastor. 11 a.m., Bible service. 11 a.m., worship. 7:30 p.m., worship.

**MARIGOLD**

7:30 p.m., Marigold Community Hall, corner of Burnside and Marigold Roads. Sunday School, 2:30 p.m. Evening service, 7:30 p.m. Rev. Ian Sim exchanging.

**SEVENTH-DAY ADVENTIST**

Seventh Day Adventist Church, corner Gorge and Burnside. Sabbath school, 9:30 a.m. Preaching service, 11 a.m., Young People's Society, 7:30 p.m. Wednesday prayer meeting, 7:30 p.m. Radio broadcast, 9:30 a.m. Sunday, CJVI. Tuesday and Thursday, 8:45 a.m. CFCT.

**SALVATION ARMY**

Sunday School, 9:45 a.m. Young Men's Legion, 11 a.m. Adjutant Brewer, Bandmaster Ward and Songster Leader Bowcott in charge. Holiness meeting, 7 p.m. Major and Mrs. Hammond.

**SPIRITUALISTS**

Open Door Spiritualist Church, 1002 Cook Street. 11 a.m., Lyceum. 7:30 p.m., speaker, Rev. Ben Rodd. Tomorrow, 8 p.m., Mrs. Ruth Hagan, clairvoyant service with Rev. Rodd in charge.

First United Spiritualist Church, E. of F. hall, 770 Chesterfield. Sunday, 7:30 p.m., guest speaker, Rev. Elizabeth Charlton, of Vancouver. Wednesday, 8 p.m., Mrs. Ruth Hagan, clairvoyant. Saturday and Mrs. Orbell.

**SOCIETY OF FRIENDS**

Society of Friends (Quaker), 1239 Pemberton road, off Fort. Sunday meeting for worship, 11 a.m. Visitors are welcome.

**CHRISTADELPHIAN**

Orange Hall, 755 Courtney Street
PUBLIC LECTURE—7:30 P.M.
Subject:
"GOD THE ONLY CAUSE AND CREATOR"

SUNDAY SCHOOL
11 A.M.

TESTIMONIAL MEETING
Wednesday, 8 P.M.

FREE PUBLIC BIBLICAL BOOK and TRACT DISTRIBUTION
1,000 Tracts Ready
ALL ARE WELCOME

Christian Science services are held every Sunday at 11 a.m. in the Orange Hall, 1144 Fort Street. Subject for next Sunday is "Are Sin, Disease and Death Real?" Golden Text: "The Heavens Declare the Glory of God." Sunday school every Sunday at 9:45 a.m. Reading room at 1240 Broad Street, open daily except Sundays and holidays from 11 a.m. to 4:30 p.m.

To Speak Tonight

REV. WILLIAM L. HULL

Evangelist who recently returned from Palestine, will speak tonight at the Victoria Jewish Synagogue and tomorrow at 11 a.m. and 7:30 p.m. in Evangelistic Temple, 1415 Blanshard Street. He and Mrs. Hull lived in Palestine for several years and were evacuated under armed escort in March of this year.

**ROMAN CATHOLIC**

8:45 a.m.—Matins. 11:15 a.m.; Evensong 7 p.m. Rev. Canon A. E. Greenhalgh.

Wise Royal—Church school and Matins, 9:45 a.m. Rev. Canon A. E. Greenhalgh.

St. John's, Cowood—Holy Communion, 11 a.m. Rev. W. G. Wilson.

8:45 a.m. Rev. H. J. Jones.

St. Matthew's, Langford—Holy Communion, 8 a.m.; Sunday school, 9:45 a.m.; Evensong, 7 p.m. Rev. H. J. Jones.

St. Stephen's, Mount Newton Crossroad—Holy Communion, 11.30 a.m. Rev. W. Wetherell.

St. Mary's, Saanichton—Matins, 9:15 a.m. Rev. W. G. Wilson.

Holy Trinity, Pastrela Bay—Litany and Holy Eucharist, 11 a.m. Rev. R. Melville.

St. Andrew's, Sidney—Holy Communion, 8 a.m.; Evensong, 7:30 p.m. Rev. R. Melville.

St. Augustine's, Deep Cove—Holy Communion, at 2:30 p.m. Rev. R. Melville.

St. Paul's, Esquimalt—Holy Communion, 8 a.m.; church school, 11 a.m.; Matins and sermon, 11 a.m. Holy Baptism, 4 p.m. Evensong and sermon, 7:30 p.m.

St. Alban's, Ryan Street—Holy Communion, 8 a.m. Sunday school, 10 a.m. Matins, 11 a.m., with sermon by Rev. F. Comley; Evensong and sermon, 7:30 p.m., Rev. F. E. M. Tomalin.

St. Mary's, Metchosin—Holy Communion, 11 a.m.

Holy Trinity, Sooke—Evensong 7 p.m., 3 p.m.

## Baptist

**EMMANUEL**

Rev. W. L. McKay will preach in the morning on "The Gospel of Christ," and in the evening on "Finding Jesus." The Ordinance of the Lord's Supper will be administered at the close of the morning service.

**CENTRAL**

Rev. J. G. Rowell will preach at 11 a.m. on "Love's Precious Antonimia—The Way to Deeper Christian Experience" and at 7:30 p.m. on the topic—Sir, We Would See Jesus." "The Lord's Supper will also be observed.

**FIRST**

Rev. O. H. Easter will preach in the morning on "Joseph and Mary," another in his pre-Christmas series. He will preside at the evening on "Second Note—Heedfulness." At the morning service Confidence of Baptism and the Lord's Supper will be observed.

**ROYAL RATION BOOK**

LONDON (CP).—Princess Elizabeth, heir to the throne, will receive a ration book and identity card, just the table as any other baby born in Britain.

## First United Church

Corner Quadra St. and Balmoral Rd.
Rev. W. G. Wilson, M.A., D.D.
Mr. Arthur Dowell, Organist and Choirmaster

Rev. F. W. Anderson, M.A., Visiting Minister
Mr. and Mrs. Roberts Wood
Directors of Music

11 A.M.—"AN AFFAIR OF CAVALRY"

Anthem
Baritone Solo, "I Think When I Read" (Wood)
Roberts Wood

7:30 P.M.—"THE WIND-TORN TREE"

Anthem by the Choir

REV. ANDREW HUNTER S.S. FIFE, OF VANCOUVER, Will Be the GUEST PREACHER at Both Services

ALL ARE WELCOME

## Oak Bay United Church

Minister: W. W. McPherson, B.A., D.D.
Organist and Choirmaster: Mrs. Gordon Hamilton
11 a.m.—Morning Service
Anthem, "Guide Me O Thou Great Jehovah" (Parry)
7:30 p.m.—Service of Song
"The Christ of the Ordinary Way"
Anthem, "Behold, Children Keep" (Bach)

THURSDAY, DEC. 9th—8 P.M.
Choir Practice
Speaker: Rev. Wm. Hill

## CENTENNIAL UNITED CHURCH

Gorge Road, Near Government Street
Minister: REV. A. E. CAMERON, B.A.
11 A.M.—"The Commandments of Life"
Anthem, "Lord, Thou Hast Been Our Refuge" (Handel)
Anthem, "Onward, Christian Soldiers" (Sullivan)
Soloist: L. Batcher
7:30 P.M.—Illustrated Lecture on West China
Anthem, "At Even, When the Sun Was Set" (Smart)
Soloist, Mr. S. Bertram
10 A.M. Bible Class. 11 A.M., Sunday School

## British-Israel World Federation (Canada)

Victoria Branch
TUESDAY, DECEMBER 7th, 8 P.M.
ST. ANDREW'S HALL BUILDING
734 Fort Street
SPEAKER: REV. ARNOLD OTERHOF
Speaker: MR. FRANK HALL
Subject: "Is the Jew Finished?"
1:45 p.m. for the "King's Messenger"
Reports: Nov. 27 and Dec. 4
Springtime
Handsome Modern Bedroom
1126 Quadra—Phone G 7522

## FAIRFIELD UNITED CHURCH

Fitz Point Rev. W. Leslie Kerr, B.A., B.D.
Music Director: Charles Peacock, A.R.C.O.
10—Sunday School and Y.P. Bible Class
11—"Living in Expectation"
Anthem, "Lauds, Princess Treasure" (Bortniansky)
7:30—"Jesus, Son of Man and Heavenly Doctor, Jesus, Friend, and Saviour, Husband, Father, Brother, Everything to Me" (Faber)

## VICTORIA TRUTH CENTRE

*Church of the Healing Word*
MINISTER: REV. EMMA M. SMILEY
SUNDAY SERVICES, 11 A.M. and 7:30 P.M.
All welcome at all services
CORNER FORT AND STANLEY

## Glad Tidings Tabernacle

(Pentecostal)
565 Burdett Ave.
Rev. S. W. Beckinsell, Pastor

## THE SALVATION ARMY CITADEL

703 Pandora Avenue

Major and Mrs. P. Bulfield
Guest Soloist: Mrs. Bandmaster E. Bidwell
Leader: Mrs. A. Andrews
SUNDAY
11 A.M.—Holiness Meeting
3 P.M.—Sunday School
7:30 P.M.—Evangelistic Meeting
A Hearty Welcome to All

## Hear . . .

## THE AMBASSADOR MALE QUARTETTE

With Mr. Thomas Crawford
at the

## VICTORIA GOSPEL HALL

833 Pandora Avenue—Sunday, 7:30 P.M.
All Welcome

## ALLIANCE GOSPEL TABERNACLE

Corner Fort and Cook Streets

7:45 P.M. — "GOD AND ISRAEL"

Rev. B. Bidwell Tyrrell, Pastor

11 A.M. "WORSHIP AND CONSECRATION"

7:30 P.M.—"A PREACHER FINDS CHRIST"

A Warm Welcome Awaits You at the Tabernacle. Call 'Ie Phoning and Begin Are Finding Christ—Time to Be With Us Sunday.

CROSS ROAD TO BLESSED CHRIST BOLDS, ETC.

"The Alliance Is Responsible for Over 20 Million Books"

## Mormon Elder Gets New Post

Elder J. R. Davis has been transferred from Victoria to Vancouver to become district president of the Church of Jesus Christ of Latter Day Saints. It was learned yesterday.

Elder Davis, who served as missionary in Red Deer, Alberta, before coming here, is a native of Provo, Utah. He has been replaced here by Elder Weldon K. Joists of Spanish Fork, Utah, who formerly served in Kimberley.

Elder Joists will work with the three other Latter Day Saints missionaries in Victoria. All are young men who have voluntarily left their normal occupations to serve terms of two or three years, without pay, as missionaries.

When their terms are ended they will return to their former occupations in the United States.

## Reformed Episcopal

**CHURCH OF OUR LORD**

Rev. D. L. Gordon will preach at 11 a.m. on the topic "The Algae of God," and in the evening on "The Life and Hymns of Dr. Isaac Watts." Holy Communion will be celebrated in the morning.

## Other Denominations

**VICTORIA TRUTH CENTRE**

Rev. Emma M. Smiley will preach in the morning on "The Robe of Glory," and in the evening on "Limited and Limitless Views."

**ALLIANCE TABERNACLE**

Rev. R. McIntyre will preach at both services. His subject at 11 a.m. will be "A Preacher Finds Christ." The monthly Communion service will be celebrated after the morning sermon.

**ABSOLUTE SCIENCE**

A devotional service on the topic "The Changelessness of Truth" will be held in Newstead Hall, 734 Fort Street, at 11 a.m. Ralph Cleaver, minister.

**Presbyterian**

**ST. ANDREW'S**

A memorial service for Mrs. Alfred Watt, M.B.E., will be held at morning worship. Rev. J. Lewis W. McLean will preach in the morning on "The Fullness of Time" and in the evening on "Jesus and Hypocrisy."

**ST. PAUL'S**

Rev. Alexander Orr will preach at 11 a.m. on "The Attributes of God," and at 7:30 p.m. on "The Attributes of a Christian."

# Anglican Services

## Christ Church Cathedral

**Second Sunday in Advent**

HOLY COMMUNION
8 A.M.

CHORAL EUCHARIST
11 A.M.

Preacher,
**THE LORD BISHOP**

EVENSONG—7.30 P.M.

Preacher
**THE REV. S. J. WICKENS**

— SUNDAY SCHOOLS —

Memorial Hall, 10 A.M.
(Beginners, 11 A.M.)

Niagara Street Hall
10 A.M.

Seamen's Institute Hall
11 A.M.

# ST. JOHN'S

Quadra, Near Pandora
Rev. George Biddle, Rector

8 A.M.—Holy Communion
(Young People's Corporate)

**11 A.M.**
**MORNING SERVICE AND SERMON**
by the
Preacher
**REV. JIM FREW-MARTIN**
(In Charge of the Church on Wheels)

7:10 P.M.—Organ Preludes
Frederick Chubb, B.A., Mus.Bac., F.R.C.O.
Tenor Solo by C. (C. Bryer)
Place Melodious (C. Franck)

**7:30 P.M.—"THE MOST VALUABLE THING THIS WORLD AFFORDS"**
**Preacher: The Rector**

SUNDAY SCHOOL, 11 A.M.
Confirmation Classes

Adults, After Evening Service
Juniors, Wednesday, 4:45 P.M.

# St. Mary's Church

Eight Road, Oak Bay

8:30 A.M. and Noon—Holy Communion
9:45 A.M.—Family Service (Holy Communion Every Third Sunday)

11 A.M. Matins and Sermon
Rev. A. H. Rapson

7 P.M.—Evensong and Sermon
Preacher: Archdeacon A. E. de L. Nunns

Sunday School, 9:45 A.M. and 11 A.M.

11 A.M. for Juniors, Primary and Pre-Primary

THURSDAY
10:30 A.M.—Holy Communion

# ST. GEORGE'S

CADBORO BAY

11 Sunday in Advent

8 A.M.—Holy Communion

11 A.M.
CHORAL COMMUNION
Advent Sermons:
(2) "JESUS AND THE HUMAN BEING"

Preacher: Rev. William Hill.

7:30 P.M.—Advent Preacher:
**Rev. G. D. Kendall**

**"DESTINATION SETTLEMENT"**
**(2) "CAMEL, STAR and DESERT"**

Sunday School
9:45 A.M.—The Church School
Capt. T. B. T. Hewett, Director

# ST. SAVIOUR'S

(Meeting Victoria West)

9 A.M.—Early Celebration
11 A.M.—FAMILY SERVICE
Choral Eucharist and Sermon
Will Attend This Service in Their Parishes:
7:30 P.M.—EVENSONG
Special Preacher
REV. ARTHUR MILLS
(Vicar, St. George's)
SANCTUARY DEVELOPMENT:
(1) "Chalice, Host and Paten"

# St. Barnabas' Church

Corner Cook and Caledonia
SUNDAY SERVICES IN ADVENT
HOLY COMMUNION
First Sunday in Procession and Sung
8 a.m.—Said
11 a.m.—Sung and Sermon
Second, Third and Fourth Sundays
8 a.m.—Said
Except Wednesday 7 A.M. and Friday 8 A.M.—Said
Rev. A. Mitchell, Rector

# ST. MARK'S—Gyrvelords

SUNDAY, DECEMBER 5th
Choral Eucharist—11 A.M.
Preacher, Rev. F. A. Tremaine, B.A.
Evensong—7 P.M.
Preacher: Rev. F. Comley

# St. Matthias'

DECEMBER 5th, 1948
8 A.M.—Holy Communion
11 A.M.—Holy Communion
7:30 P.M.—Evensong
Rev. H. S. Boodenough

# Church of Our Lord

Blanshard and Humboldt Streets
Rev. Canon Donald G. Greene, Minister
Mr. J. Ingram Smith, Organist
Mr. G. R. Bower, A.R.C.M., Choir Director

SECOND SUNDAY IN ADVENT
8 A.M.—Holy Communion and Sermon
11 A.M.—Matins and Sermon
Subject: "THE LIFE AND POETRY OF DR. ISAAC WATTS"
11 A.M.—Sunday School


FIRST BAPTIST

Quadra at Fisgard

Pastor, Rev. G. J. Sauer, B.A., B.Th.
Mr. Oliver Steel, Director of Music and Organist

11 A.M.—MORNING WORSHIP
"SECOND-RATE READINESS"
Believer's Baptism and the Lord's Supper
Choir Anthem: "Send Out Thy Light" (Gounod)
7:30 P.M.—EVENING WORSHIP "SECOND-RATE READINESS"
Believer's Baptism and the Lord's Supper
Choir Anthem: "Hear My Words, Ye People" (Mendelssohn)
8:30 P.M.—Young People's Circle Conducted by Miss G. Alsenford of the YWCA.



CENTRAL BAPTIST

We Preach Christ Crucified, Risen, and Coming Again
Pandora Avenue at Blanshard A. E. ROWELL, Pastor

9:45 A.M.—Sunday School and Bible Classes

11 A.M.—"LOVE'S PRECIOUS ANOINTING—THE WAY TO DEEPER SPIRITUAL EXPERIENCE"

Singing Your Favorite Hymns, 7:10

7:30 P.M.—"THE MOST VALUABLE THING THIS WORLD AFFORDS"
Preacher: The Rector

SUNDAY SCHOOL, 11 A.M.
Confirmation Classes

Adults, After Evening Service
Juniors, Wednesday, 4:45 P.M.



"Sir, We Would See Jesus"

We Invite You to This Bible-Teaching Minister



GORGE PRESBYTERIAN

Tolmie Avenue at Victoria West Road

Sunday School—9:45 A.M.
11 A.M.—The Advent of Christ in Prophecy
Anthems by Choir: Choir
7:30 P.M.—Service of Christmas Hymns
"O Little Town of Bethlehem"
Rev. T. H. McAllister, Minister



Emmanuel Baptist Church

Corner Vancouver and Gladstone

Rev. W. L. McKay, M.A., B.Sc., Pastor
11 A.M.—"The Gospel of Christ"
7:30 P.M.—"FINDING JESUS"
Opening of Sunday School Services
Sunday School, 9:45 A.M.
Primary, 11 A.M.



St. Andrew's Presbyterian Church

Rev. Alexander Orr, M.A., Minister
Minister Emeritus: REV. A. W. HOLT, M.B.E.
Organist and Choirmaster: MR. ARTHUR DOWELL
Also Memorial Service for the Late Mrs. A. Watt, M.B.E.
Mr. Malcolm Travers



KINGDOM MINISTRY

Leader: MR. TOM JOLLY
SUBJECT: MORNING, 11 A.M.
"WITH DYED GARMENTS FROM BOZRAH"
THE YEAR OF MY REDEEMED!
NEWSTEAD HALL — 734 FORT ST.



HOLY BIBLE

BIBLES
BOOKS
GIFT
NOVELTIES

CHRISTMAS CARDS
BLOCK CALENDARS
and
SUNDAY SCHOOL PRIZES

Here you will find a splendid choice of Sunday School Prizes and Christmas and—intelligent help in making your selections.

G 7534

Christian Book Room

Now at 612 PORT — Just Above Gov't



EVANGELISTIC TEMPLE

1415 Blanshard Street (at Pandora Avenue)

REV. W. L. HULL

Recently Returned From Palestine, Will Deliver the Following Addresses on SUNDAY:

11 A.M.—"GOD AND ISRAEL"

7:30 P.M.—"THE ARAB-JEWISH CONFLICT THROUGH THE EYES OF THE PROPHET"

This is one opportunity to secure such valuable, first-hand information concerning the history-making events which are transpiring in Palestine. Rev. Hull was in the midst of the Jerusalem fighting, and his own escapes were unusual.

SPECIAL NOTICE—Rev. W. L. Hull will speak tonight (Saturday) at 8 P.M. to the Jewish Synagogue corner Blanshard and Pandora.

The Public is Cordially Invited to All Services

## Daily Astrology

By RITA DEL MAR

**For Saturday, December 4, 1948**

Today's Quotation — "These sentiments are remarkably discovered — they couldn't open our day-court windows, so they air-conditioned our trains."

Saturday for Everyone — Keep busy and try to get a lot accomplished, especially in the afternoon and early evening. See people to catch up with correspondence and calls.

Look for your birthdate and birthsign below:

March 21 to April 19—(Aries)—Make strategic headway with tasks, credit dealings, transactions involving "top" people.

April 20 to May 20—(Taurus)—Take measures to bring favored goals within reach; exhibit determination and endurance.

May 21 to June 20—(Gemini)—Keep plugging to score worthwhile progress today. Formulate or realign decisions, beliefs in evening.

June 21 to July 22—(Cancer)—Fall in step with energetic and determined activities. Join forces with "doers."

July 23 to August 22—(Leo)—Don't lean too heavily on others during morning or evening. Schedule mutual transactions for the late afternoon.

August 23 to September 23—(Virgo)—Set machinery in motion to secure pet objectives. Seek the co-operation of pals, co-employees this evening.

September 24 to October 23—(Libra)—Restore order in your everyday environment. Give time to household matters; extend hospitality in evening.

October 24 to November 21—(Scorpio) — Erect something of value or outline a long-range schedule of activities. Better the domestic situation.

November 22 to December 21—(Sagittarius) — Advance interests connected with long-pending business. Peach conclusions, talks, travel.

December 22 to January 19—(Capricorn) — Initiate significant measures. Step up worth of personal efforts; bring budget, finances into line.

January 20 to February 18—(Aquarius)—Move to enhance definitions or better property values, monetary links with others.

February 19 to March 20—(Pisces)—Strive vigorously for stable advances. Seize your advantage; support is at hand.

Planning Ahead—Good for socializing, entertaining, etc.: December 4, afternoon of the 8th, 9th; evening of the 10th, 12th; sponsor of the 18th.

Released by Consolidated News Features.

## How It Started

By JEAN NEWTON

**"GOD HELP THE POOR, FOR THE RICH CAN HELP THEMSELVES"**

The correspondent who inquires if ad originating in a time of scarcity of bread, which always worse its greatest hardship upon the poor, also for the history and the meaning of "God help the fool, quoth Pedley."

"God help the poor, for the rich can help themselves" is a reminder of that plague which, throughout history has visited parts of the world less fortunate than our own—the plague of famine. It is an old saying found in the Scottish Proverbs collected by Kelly and published in 1721. Kelly recorded for the origin of this saying asks Francis Bostock, 80, member of a circus which had been on the road as early as 1678 in the "Proverbs" was sold to the London zoo in 1932, and a half years before his arrival here. Francis wept as his animals were sent to Whipsnade Zoo, Bedfordshire.

infirmity who said repeatedly, "God help the fool, quoth Pedley."

Nay adds this explanation: "Now are more ready to pity the folly of others than those who have but a small measure of wit themselves."

Released by The Bell Syndicate Inc.

(CHARTLEY, Surrey, England (CP)

STORE HOURS: 9 A.M. to 5 P.M. Wednesday, 9 A.M. to 1 P.M.

Tel. E 4141

# It's Christmas Time at EATON'S

## Make This a Neckwear Christmas

Choose From Our Wonderfully Wide Stock of Ties and Scarves

**Rayon, Silk, Wool and Gabardine Ties** in plaids, stripes, checks and all-over patterns ..... 1.00

**Spider Loom Ties**, made in Vancouver. The crease-resistant tie that will really wear. In plain shades, stripes and checks ..... 1.50

**Silk and Wool Ties** in plain black, brown, green, rust, grey, wine, navy and royal ..... 1.50

**Ara 100% Wool Ties**—Crease resisting, long wearing. Blue, red, green, gold and brown ..... 1.50

**English Wool Prints** in a large assortment of patterns and colors ..... 1.50

**Imported Silk Fabric Ties** in new vertical stripes and designs, in two-tone blends of grey, wine, brown and green ..... 1.50

**Rayon Ties** in gay colorings. Panel patterns and numerous other unique designs ..... 1.95

**All-Silk Ties** — Paisleys, stripes and a host of patterns ..... 2.50

**Tie and Handkerchief Sets** in a wide variety of patterns and colors. Boxed for Christmas ..... 1.50

**Tartan Scarves**—All wool, direct from Scotland, authentic Highland tartans, including Royal Stewart, McBeth, Mackenzie, Napier, Dress MacLeod, Murray, Robertson, Wallace, Buchanan, Dress Stewart. Each, boxed ..... 1.75

**Silk, Rayon and Wool Scarves**—Fringed or plain ends. From ..... 2.25 to 4.75

**Plain White and Fancy Border Handkerchiefs** or fine quality lawn. Each ..... 15¢

—main floor

## SIMULATED PEARL NECKLETS

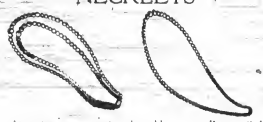

Attractive, creamy toned necklets of well matched simulated pearls with strong clasps. At specially low price.

Single Strand ..... 79¢ Double Strand ..... 1.58

—costume jewelry, main floor

## "LADY MIST LAMPS"

Dainty ivory-toned novelty lamps that can be used as perfume evaporators as well as night lights.

2.95

—gift section, main floor

## ELGIN and ROLEX WRIST WATCHES

Handsome and Dependable Styles for Men and Women

**MEN'S ELGINS**

A full range of styles to choose from. These famous watches are all fitted with the New Dura Power Main Spring ..... 39.75 to 100.00

Plus Tax

**WOMEN'S ELGINS**

17-Jeweled movements fitted with Dura Power Main Spring. All new styles ..... 37.50 to 85.00

Plus Tax

**MEN'S ROLEX**

The famous Rolex Oyster Watches. Waterproof, dustproof. 57.50 to 135.00

**WOMEN'S ROLEX**

17-Jeweled movement, smart style ..... 32.75 to 85.00

—government street

## JAEGER WOOLENS FROM ENGLAND

Gifts Any Man Will Be Glad to Receive

### PURE WOOL SOCKS

**Black, Blue and Brown** with reinforced heels and toes. Regular length ..... 1.50

**Diamoned Argyle Patterned**—Reinforced heels and toes. Regular length ..... 3.50

### PURE-WOOL KNITTED BODY BELTS

Natural color, elastic rib stitch. Small, medium and large ..... 1.50

**The Underwear You've Been Waiting For**

**Short-Sleeved, Ankle-Length Combinations** in a fine quality wool that gives you warmth without weight. Button front. Sizes 36 to 44 ..... 10.50

### MEN'S SHEARLING SLIPPERS

Brown and blue with soft, warm lambswool lining. Perfect for lounging on cool evenings. Sizes 6 to 11.

5.00

### ENGLISH FOOTBALL BOOTS

Good fitting, carefully made, leather soles with bars.

Sizes 2 to 5½ ..... 5.95 Sizes 6 to 11 ..... 6.95

Brown kip leather uppers.

**"FLEET-FOOT"**

### BASKETBALL SHOES

Reinforced uppers in heavy black canvas. Cushion insoles and arch supports. Heavy crepe rubber soles with suction cups. Sizes 3 to 12 ..... 6.45

—government street

### JAEGER SWEATERS

**Sleeveless Pullovers**—Botany wool in cable stitch. Pale green, bottle green, maroon, yellow, grey, cocoa, pale blue, with V-neck. Small, medium, large and extra large ..... 5.50

**V-Neck Sleeveless Pullovers**—Botany wool in rib stitch. Green, maroon, white, yellow, fawn, green heather and blue. Small, medium, large and extra large ..... 8.50

**Long-Sleeved V-Neck Pullovers** — Cable and rib stitch. Botany wool, in brown heather, blue heather, green, yellow, pale blue and maroon. Small, medium, large and extra large ..... 12.00

**Fine Cable Stitch Botany Wool** in pastel shades. Long sleeved, V-neck style ..... 10.50

—main floor

## WINTER NEEDS FOR BOYS

**Dressing Gowns** make ideal presents. Warm and comfortable and in attractive patterns. Shades of maroon, tan and blues.

Sizes 4 to 18 years ..... 2.95 to 5.50

**Sweaters to Suit Any Boy**—Pure wools, animal patterns.

Sizes 26 to 40 ..... 2.95 to 9.50

**CHRISTMAS GIFTS FOR BOYS**

**Pure Wool Golf Hose**—Sizes 7½ to 9. **Braces, Belts, Ties** ..... Each 75¢

**Parka Ski Suits**—Two-piece style of heavy blanket cloth. Warm kasha lined. Hoods are fur trimmed. Pants have shoulder braces and knit cuffs. Brown, royal and scarlet.

Sizes 4 to 10 years ..... 8.95

**Stampede Jackets** of two-tone blanket cloth. Warmly lined, full zipper. Knit collar and cuffs. A wide range of color combinations!

Sizes 6 to 16 years ..... 9.75

**Junior Parkas** with fur-trimmed hoods, kasha lined. Navy and brown.

Sizes 4 to 10 years ..... 5.25

—Government street

An Ideal Christmas Gift at a Very Special Price!

### "RAMBLER" FIELD GLASSES

Four power glasses with the famous Woodensak lens. In smart, convenient case with strap . . . initials engraved in gold on case without extra charge ..... 26.50

### TROJAN SPY GLASSES

Boys will be delighted with these five-power glasses. In handy carrying case ..... 1.75

—cameras, main floor

**English Licorice Allsorts**

Specially priced Saturday, Monday and Tuesday, lb. ..... 45¢

THE T. EATON CO BRITISH COLUMBIA LIMITED CANADA

# The Daily Colonist.

(ESTABLISHED 1858)




NO. 304—NINETIETH YEAR VICTORIA, BRITISH COLUMBIA, SATURDAY, DECEMBER 4, 1948

# United Meets City In Basement Battle

### Barnesmen Seek Atonement for Humiliation—Greenshirts Make Debut Under New Manager

Victoria United will be out to take some measure of ailing out of last week's 7-0 humiliation at the hands of North Shore Reds when it meets Vancouver City in a Pacific Coast Soccer League fixture at Royal Athletic Park this afternoon at 2:15 p.m.

Currently sharing the league cellar, both elevens will be seeking two points to climb in the standings. No definite line-up has been received for the Vancouver XI, but it will be making its Victoria debut under new management with a revamped squad.

Unable to hold practices this week because of ground conditions, United Manager, Roy Barnes was reluctant to name a starting team yesterday. His final decision will not be made until game time today.

Barnes is considering strengthening his defence with George Forbes partnering Chiki Newman at fullback in front of Orville Joe Travis. The half line will remain intact with Syd Robbins centring Gordie Creed and Reg McMillan. The probable attacking unit with have Morgan and Dick Bell on the left flank and Cordie Bell and Nip Sage on the right. Also to be considered for forward duty are Dave Huggins and Ab Travis.

City's new manager Murray West, is no newcomer to Coast League soccer. From 1929 until he quit just after the World War started, he held the left-half position for St. Saviours and was regarded as the outstanding Canadian-born wing-half before the Harvey, Matthison and Henderson. He ventured four attempts offers to play in the Old Country, but turned each down to remain on the coast.

## Hockey Scores

By The Canadian Press

**O.H.A. SENIOR**
Toronto Marlboros 8, Hamilton 2.
Kitchener 5, Stratford 4

**O.H.A. JUNIOR**
Galt 7, Barrie 5.

**INTERCOLLEGIATE SENIOR**
Montreal 7, Toronto 5.

**QUEBEC JUNIOR**
Montreal Nationales 7, Montreal Canadiens 4
Three Rivers 3, Montreal Royals 2

**QUEBEC SENIOR**
New York Rovers 5, Boston Olympics 4

**MARITIME SENIOR**
Dartmouth 3, Moncton 2.

**CAPE BRETTON SENIOR**
North Sydney Northsides 1, Sydney Millionaires 0

**MANITOBA JUNIOR**
Winnipeg Monarchs 5, Winnipeg Black Hawks 3.

**ECHL.**
Cornwall 11, Cornwall 11.

**IHL.**
Toledo 4, Detroit Auto Club 3.
Hettche Spitfires 4, Kyanerites 4.
Detroit Jerry Lynch 4, Detroit Good-Year Brights 3.

**A.H.L.**
Indianapolis 6, Washington 2.

**EDMONTON JUNIOR**
Maple Leafs 8, Canadians 2.

**E.A.C.S. South Side 3.**

**WESTERN CANADA JUNIOR**
Calgary Buffaloes 6, Regina Pats 4.

**WESTERN CANADA SENIOR**
Lethbridge 3, Calgary 2.
Edmonton 2, Saskatoon 0.

**W.I.H.L.**
Trail 4, Kimberley 3.

**P.C.H.L.**
Oakland 3, San Francisco 1.
Tacoma 2, Vancouver 0.

Just how important one or two players can become to one club is aptly shown by the plight of the Toronto Maple Leafs. While the defending Stanley Cup champions are only one point out of third place, they have played two more games than the leading Boston Bruins and are only three points off the leaders. For a club which usually gets away to a fast start and one which was expected to be out in front again, this is a surprising reverse and it is little wonder hockey fans are asking what is wrong with the Leafs.

Two little four-letter words—Apps and Mets—supply the answer. While everyone knew that these two players were good, few expected their loss would make such a difference. The current plight of the Leafs in comparison with their standing last year shows just how much these two players meant.

There can be little doubt now that Bep Apps was the most valuable player to his club in the N.H.L. during last season. Nor can there be about the value of Nick Metz.

One of the finest athletes Canada ever produced, both from the standpoint of ability and character, Apps was the player that "made" the Toronto club last season. He was a leader and an inspiration to his young teammates who have not been able so far to find the spark which his presence provided. Mets is also sadly missed. A real pro, the penalty-killing veteran also had the leadership qualities which the youngsters on the club need.

While the Leafs have been floundering, the Boston Bruins have been providing a different sort of spectacle. Expected to be one of the top clubs, the Bruins have refused to fold so far in the campaign, and their performance gives little indication that they will. They have received outstanding service from their veterans and have come up with some of the best youngsters in several years.

As for the other clubs, the Canadiens may eventually wind up with all the marbles. They have been playing steady hockey with Elmer Lach and Maurice Richard far below par. If and when this pair start firing in their old style, the Flying Frenchmen will make it awfully interesting. Detroit is a solid club and the Black Hawks have proved only a few games ago that they are a real chance. The Rangers seem destined for another last-place finish unless they show a sudden reversal of form.

### *Random Harvest*

**Harlem Globe Trotters** have another of their good clubs this season. Last week the dusky cagers trimmed **Philadelphia Sphas**, one of the leading pro clubs, 54 - 45, with **Goose Tatum** scoring 22 points . . . Four hunters and a 200 pound buck during Vermont's 11-day deer season this year. In 1947 the deer count was 4,987 . . . **At Narragansett Park in Rhode Island**, horses start in the form of **East Providence, owning** jockey **Ted Atkinson** and finish back in East Providence . . . **A Kentucky breeder**, sometimes at variance with his wife's spending habits, named a horse **Spendthrift**. The wife retaliated by naming Spendthrift's brother **Miser** . . . **Art Chapman** is now in the insurance business and busy watching the birth and marriage announcements for possible customers . . . **Charlie Kestell**, who went to **Calgary** last spring to play baseball, remained there to coach and play for a soccer team, and is doing well . . . **Paul Rovers**' young son has been named **Robert Arthur Grey Rowe**. The "Grey," without doubt, is in remembrance of the **Calgary Stampeders' Grey Cup win**, which came only a few hours after Robert Arthur Grey was born . . . An article last month by **James A. Bouchard**, hockey writer of **The New York World-Telegram**, compared **Lester Patrick** to **Lou Seekins** in the matter of producing coaches from among players. Bouchard stated: "Profiting by the teachings of the Old Master, former Rangers are coaching or managing professional teams now operating in Canada and the United States. Nobody can approach the Old Silver Fox in this department. Truly, he is the Bishop of modern hockey."

GUESSING DEPARTMENT: **United** to down Vancouver City tomorrow in a reversal of form. **Victoria College** over Canadian Scottish in today's senior Rugby and **J.B.A.A.** and **Vanderey** to win Second Division matched. In the N.H.L., **Canadiens** over **Rangers, Toronto** over **Chicago** and **Detroit** over **Boston. Batting** average to date; **At bat 488, hits 231, percentage .700.**

### Sports Fixtures Scheduled Today

**SOCCER**

2:30 p.m. — Intermediate: Eagles vs. Saanich Indians, Heywood Avenue; Oak Bay vs. Douglas Tire, Windsor Park.

1:00 p.m. — Juvenile, Division III, Esquimalt Merchants vs. Tillicums, Lowe Beacon Hill; Division V, Golden Leaf Bakery vs. Y.M.C.A., Upper Beacon Hill; K. of P. vs. Gorge Athletic, Central Park; exhibition games, Pacific Meat vs. Calvary, Haywood Avenue; St. Louis College vs. Balmoral Athletic, High School.

**ENGLISH RUGBY**

2:30 p.m. — Division 1, Victoria College vs. Canadian Scottish, Macdonald Park; Division II, J.B.A.A. vs. Canadian Services College, Macdonald Park; Fifth Regiment vs. Wanderers, Windsor Park; Division III, J.B.A.A. vs. Nelson, Colville Road; Canadian Scottish Cadets vs. Victoria College.

**SWIMMING GALA**

7:30 p.m.—Washington Athletic Club vs. Victoria Y.M.C.A., Crystal Garden.

**WRESTLING**

8:30 p.m.—Three-bout card, Bay Street Armoury.

## Comely Trio Faces "Y" Natators Tonight

Flying "Y" swimmers will meet their first inter-city competition of season tonight at Crystal Garden with Ray Daughters' Washington Athletic Club squad providing opposition. Pictured above are three of women specialist on visiting team. Left to right, they are Pat Parker, Seattle breast stroker; and Carlyn Daughters, backstroke. Added attractions will be display of diving by Al Patnik, America's outstanding springboard artist, water ballet and comedy diving.

# Coast Debut Easy Win For Citation

SAN BRUNO, Calif., Dec. 3 (CP)—Citation, one of the world's greatest racehorses, increased his all-time winnings to $622,305 today with a victory over four other three-year-olds in the $5,000 challenge purse race.

Bold Gallant ran second and Bernard third.

Jockey Eddie Arcaro piloted the heavily-favored Citation to victory across last week's end, and ran his race the title with a victory tomorrow.

## *Junior Grid Final*

Canadian Scottish and Old Boy Conlin Canadian football teams will clash in the second game of the city junior championship series tomorrow afternoon at Windsor Park at 2:30.

Conlins won the first game in the best-of-three series by a 17-0 score last week-end, and can win the title with a victory tomorrow.

Citation, weighted at 126 pounds, paid $2.20 and $2.10. Bold Gallant returned $3.20.

The Calumet horse won $3,100 net, swelling his winnings for the year to $877,670, and his total to $853,-350.

Hyrnie holds the world earnings record of $911,353.

Citation was shipped out, here especially to meet Shannon II, the big Australian seven-year-old, in the $50,000 Alfred Vanderbilt Handicap, December 11. Shannon II, however, was declared out of the handicap this week to be shipped to Kentucky for stud purposes.

## Soccer Movies Coming

Victoria Sports Council announced following its monthly meeting last night, that several reels of instructional movies on soccer will arrive here the next Friday. Any organization wishing to show these pictures should contact Percy Payne at E 6257.

**REF' TRIAL TOMORROW**

Campbell Forbes, coach of Victorian Rugby Rep' team, announced last night that another trial match between the Probables and Possibles will be held tomorrow afternoon at 3:30 on the upper field at Colville Road.

The London Passenger Transport Board has introduced rails laid a mile long on its underground lines.

# Trade Rumors Impugned By Pilot of Ailing Leafs

TORONTO, Dec. 3 (CP) — The latest rumor to be spread around the trade winds that blow through the corridors of Maple Leaf Gardens have been wafting almost every time the National Hockey League star into the Toronto dressing room. But they haven't even ruffled the thinning hair of Leaf general manager Conn Smythe.

"I haven't been talking deals with any other club and they haven't been talking deals with me," Smythe said today when asked about the trade rumors.

That scotched the latest hot tip—that Doug Bentley was due to come from Chicago Black Hawks to join his brother Max on a Toronto forward line. Smythe said he plans to carry on with the players he has.

The Leaf boss had a few things to say about the troubles of the Stanley Cup champions currently tied for fourth place with the Black Hawks whom they face in a week-end double-header.

**NEED PENALTY KILLER**

"Our trouble has been that we haven't enough men who can keep us ahead once we are ahead," said Smythe. "And we haven't good enough penalty-killers to keep the opponents off the score sheet when we are in trouble."

He mentioned no names, but the gaps in the Leaf defence have been tragically created by retirement this season of Syl Apps and Nick Metz, whose proficiency in the scoring and penalty-killing departments respectively had a lot to do with past Toronto successes.

Cons thinks he may have part of the answer in Harry Taylor, the Winnipeg youngster whom he brought up from Leafs' Pittsburgh farm to play right wing on Leafs' first line.

Following this week's Canadian national competition Winner of round meets United States team in second-round play at Los Angeles next week. Bobby Kaplan, Chicago Lawyer, Canada's half-way mark of first-round play in Inter-

## In Debut Tonight

ALEX KASABORSKI

Pennsylvania grappler, who will make his Victoria debut against Cliff Parker in opening bout of wrestling program at Bay Street Armoury tonight. Popular Jack Barr and Billy Varga are matched in main event with Chief Thunderbird and Abe Yorst exchanging holds in semi-windup. First bout will get under way at 8:30 p.m.

C.P. Photo

Trail Canadians in Badminton Series

T. HOMAS Cup badminton play, equivalent to Davis Cup in tennis, began last night at Toronto's Carleton Club with Canada taking a 3-1 lead over India at half-way with Davinder Mohan, left, and G. Hemmady, Bombay Duke, in university engineering student, accompanied Pudia team to Canada but will not play against Canadians. Mohan scored only victory for visitors last night, defeating Dick Birch of Toronto, 9-15, 15-7, 11-7.

# Canada Leads India In Badminton Play

### Takes 3-1 Lead in Thomas Cup Series—Sweep Doubles, Divide Singles Matches

TORONTO, Dec. 3 — Canada strikes this year, evened the score marked her entry into international with a straight-set 15-8 and 15-10 badminton competition tonight by decision over George Lewis of taking a 3-1 lead over India in Lahore Divyanand Bothai, captain, matches at the half-way mark in the first round of the Thomas Cup tourney.

The Canadian players, bigger and stronger, produced victories in one of the two singles matches and both in the first doubles match to both doubles contests.

Final half of the round will be played Saturday night with the winner meeting the United States in Pasadena, Calif., Dec 11-14. Tomorrow's games consist of two doubles matches and three singles.

The competition, the Davis Cup of badminton, embraces 16 countries, with finals scheduled for England next February.

Big Dick Birch, 30-year-old Canadian singles champion, from Toronto and a favorite to go all the way in the tournament belting, gave the 1,500 fanciers at the Carlton Club a show worth reeling when he fought through a fierce three-set match with Davinder Mohan of Simla, India's best, before losing out.

Birch took the first game 15-9 but dropped the next two by 12-1 and 17-14 scores.

Johnny Samu, of Vancouver, runner-up to Birch in the Canadian championships, from Toronto beat Ted Pollock of Toronto and Roy Smith, Woodstock, Ont., teamed up in the first doubles match to beat Hale Ullal and Datta Mugve, both of Bombay, in straight games, 15-7, 15-9

In the second doubles match, at Pasadena, Calif., Dec 11-14, Canada had a first-game 15-13 victory. But the Indians spurred on by the brilliant playing of Mohan, took the second 15-3, to force the rubber.

Birch and Simpson found their range in the deciding game, to run up an 11-4 lead, mainly through hard drives. But they received a fierce scare on Mohan's serve. The Indians rallied for six straight points to make it only 11-10 for the Canada.

Hard shots, mixed with lobs and drop shots by Simpson and Birch set the pace in the final stage to give them the set.

# Paul Thompson Interested In Royal Club

VANCOUVER, Dec 3 (CP) — Paul Thompson, former National Hockey League star, said today he is interested in buying New Westminster Royals, poor-starters of the Pacific Coast Hockey League.

Owner Kenny McKenzie put the club on the block after the team yesterday, climax to a dispute with Chley Hall, Other signed events will be eligible in the event "K" and junior. "If Kenzie is serious about selling, I am willing to talk business," Thompson said.

It was reported the asking price Hitchcock will be on hand to defend his open and junior championships and Nancy Craig will attempt to retain the women's crown.

Entries in all events close at 6 p.m. on Monday. Anyone wishing to enter may contact Nancy Craig at G 3196. Matches will be played each night with finals in all events taking place Saturday evening.

## Paddlers to Hold Annual Club Meet

Twelfth annual club tournament of the Victoria Table Tennis Association is scheduled for next Thursday, Friday and Saturday nights in the North Ballroom of the Crystal Garden.

Highlighting the tourney will be the men's and women's open singles. Other singles events will be run in the under "B" and junior. "A" division is serious about ball-room dancing, while doubles play includes men's, women's, mixed and junior.

Eddy Neal, last year's double titleholder will be on hand to defend his open and junior championships and Nancy Craig will attempt to retain the women's crown.

Entries in all events close at 6 p.m. on Monday. Anyone wishing to enter may contact Nancy Craig at G 3196. Matches will be played each night with finals in all events taking place Saturday evening.

## Drinking Ban Cuts Empties by Half

LOS ANGELES, Dec. 3 (AP)—Police Chief Clem Horrall reported today.

Bill City council president Harold Henry reported today. cleanup men are hauling away only half a truckload of empty whisky bottles after each game.

Last year the average was a full truckload.

## Carpet Bowling

Following are results of matches played in the Capital City and District Carpet Bowling League

Beadles 34, Friars 14; Willows Park 28, Rangers 20; Willows Park 41; Rangers 22. CCF 29; Sherwood 17, Rangers 15

Matches to be played next week: Monday—CCF at Willows Park; Beadles vs. Sherwood.

Wednesday—Rangers vs. Friars; Friday—Beadles vs. Sherwood.

**WINE UPLANDS MEDAL**

Class "A" monthly medal competition for women at the Uplands Golf Club was won by Mrs. M. Marshall with an 11—4 win. Dorothy Lansley took Class "B" honors with 106-21—42.

A women's turkey competition will be held next Thursday.

# *Excess Baggage in Deal, Pirate Polls Large Vote*

CHESTER, Pa. Dec 3 (CP)—Winning 83 votes in the National League's most-valuable-player poll today is a feat for a little fellow who didn't even think he'd last the 10 days necessary to collect his pension.

Stan Musial of St. Louis Cardinals won the award in 1946 but couldn't be any prouder of his 303 votes than Manager Billy Meyer of his $2.

"I wasn't worried about making the team in Spring training," said Danny. "I was just dubious. And then I'll be 36 in May and won't be eligible for a pension never left my mind."

Murtaugh, second baseman for Pittsburgh Pirates about his head wonderingly and muttered, "Humph, imagine that. 13 votes. Honestly. I didn't think too much of my chances of making the ball club."

Murtaugh came up from Houston of the Texas League in 1941 to Philadelphia Phillies. He became a brilliant fielder and in 1942 led the National League in stealing bases.

In 1943 Murtaugh entered the U.S. Army and in 1944 fought in Germany and Japan". He returned to the Phillies in 1946 but the following season found himself with Rochester of the International League. Boston Braves bought Danny and sent him to their Milwaukee farm, where he got in another outstanding fielding record of 37 consecutive errorless games.

That performance brought him to the reinvented Pirates of 1948. But Danny, who himself polled 2L "I was" small change in a five-man deal."

Pirate Boss Billy Meyer praises for his second baseman for the reinvented Pirates of 1948. But Danny, who himself polled 2L "I was" small change in a five-man deal."

Pirate Boss Billy Meyer praises for taking the excess baggage. Little agrees Danny there's putting something over on each other.

It's surprising, therefore, in a scientific game like hockey that the masterminds haven't gone beyond the primitive system of King Clancy, for example.

But win or lose, the manager is the last to admit he ever made a mistake in a trade.

"You can always get 10,000 well, chosen words, more or less, out of any hockey manager in defence of a player's trade no matter how the figures show the deal to be panning out," says Doug (Windsor Star) Vaughan.

He picks the exchange between Detroit Red Wings and Chicago Black Hawks as an example. Detroit gave defenseman Doug McCaig and Pavvanda Jimmy Conacher and Bep Guidolin for Centre George Allen and Right-Winger Rud Pollo.

"Both Tommy Ivan and Jack Adams of the Wings profess to be well satisfied with their end of the bargain," Vaughan says.

"It is ditto with a capital D as far as Sammy Pinder, Conacher and Bill Tobin of the Hawks are concerned.

"Actually the deal has probably helped both clubs, but to date the Hawks appear to have benefitted the most if for no other reason than that Jimmy (Peanuts) Conacher has been going great guns for the Hawks.

"Single-handed he has been responsible for at least two Chicago triumphs."

**PSYCHOLOGY**

The significant point is that in

# Traded Hockey Stars' Success Dependent on Mental Attitude

TORONTO, Dec 3 (CP) — One of the most baffling uncertainties of hockey in the mid-season swap-and-buy trading player's mind while the schedule is in full swing.

A lot of the switches have backfired over the years and a lot have paid off handsomely, the Toronto Maple Leaf management of King Clancy, for example.

But win or lose, the manager is the last to admit he ever made a mistake in a trade.

"You can always get 10,000 well, chosen words, more or less, out of any hockey manager in defence of a player's trade no matter how the figures show the deal to be panning out," says Doug (Windsor Star) Vaughan.

He picks the exchange between Detroit Red Wings and Chicago Black Hawks as an example. Detroit gave defenseman Doug McCaig and Pavvanda Jimmy Conacher and Bep Guidolin for Centre George Allen and Right-Winger Rud Pollo.

"Both Tommy Ivan and Jack Adams of the Wings profess to be well satisfied with their end of the bargain," Vaughan says.

"It is ditto with a capital D as far as Sammy Pinder, Conacher and Bill Tobin of the Hawks are concerned.

"Actually the deal has probably helped both clubs, but to date the Hawks appear to have benefitted the most if for no other reason than that Jimmy (Peanuts) Conacher has been going great guns for the Hawks.

"Single-handed he has been responsible for at least two Chicago triumphs."

**PSYCHOLOGY**

The significant point is that in


**WRESTLING**
BAY STREET ARMOURY
TONIGHT - 8:30 O'CLOCK
MAIN EVENT
2 10-Minute Rounds
BILLY VARGER vs. JACK KISER
SEMI
One hour time limit
CHIEF THUNDERBIRD vs. ABE YORST
SPECIAL
3 10-Minute Rounds
CLIFF PARKER vs. ALEC KASABORSKI
All bouts 2 out of 3 falls
Ringside only Reserved $1.50
Gen $1.00 Children 50c
TICKETS ON SALE AT GEORGE AND DRAGON
Early Session, Preliminary

SOUTH VANCOUVER ISLAND RANGERS
**Annual Christmas SHOOT**
SUNDAY, DEC. 5th, 10 A.M., at HAPPY VALLEY RANGE
Everybody Welcome

UPLANDS GOLF
Uplands Golf Club will hold a turkey competition for men today commencing at 1:30 p.m. Entries close at noon today.

# The Sportlight

By GRANTLAND RICE

NEW YORK, Dec. 2.—Granted that injuries to Stuart and Stephenson left a dent in Army's attack, one of the main shocks of the recent service game was that Navy's all-American line outplayed Army's well-rested defensive platoon.

One major reason for the two-platoon system is that you are able to use fresh troops all afternoon. You are using one set for offence and the other for defence. Both sets are supposed to be keen and ready.

Navy sent in 13 line substitutes, starting from end to end. But, in the main, her best linemen stuck to their guns a big part of the afternoon on both offence and defence. And they had enough stamina to open up Ivy Item for 14 first downs and 256 yards by rushing alone, not including five successful passes for 52 yards.

After all, Notre Dame uses the same linemen on offence and defence and it has much the best line in the country, taking the place of Michigan's and Army's purely defensive and offensive lines. When you stow against such people as Leon Hart, Fischer, Wendell, etc. you are surely moving forward. So it is possible that a line that can play only on defence isn't as good as a well-rounded line that can play anywhere, any time.

**HAWKINS BIG FACTOR**

There is another factor no one could figure in advance. This factor's name is Bill Hawkins. Hawkins has been a Navy star for three years. He was hurt early this Fall and had no chance to play. He tried it for a few minutes against Columbia and had to retire. Lou Little, Columbia coach, doubted that Hawkins could last many minutes in Saturday's game.

But the Richmond flyer was all over the field. He hooked up with Peter Williams in smart style. Stuart and Stephenson on their peak days. Pistol Pete Tall to carry the burden alone. When Barnacle-Bill Hawkin reported they were a pair he match the two best backs in the country.

**NO SOFT SPOT**

Another factor in Navy's upset of all pre-game dope was the matter of the two weeks' schedules. Army had three or four soft spots in its schedule with no real headliners. No Michigans or Notre Dames or Minnesotas. Navy had no soft spots. It was a grim, savage battle every week for them to survive. Navy was battered and beaten into form. The Middies were a hardy crew when they set sail against the Cadets with the skull and crossbones flying back.

Both Pennsylvania and Navy proved that Army wasn't set to meet any unexpected shocker after a dirt on V.P.I. and Stanford. V.P.I. hadn't scored wire it came up to the Army game. Stanford had dropped four games prior to meeting the Cadets. Navy will have the same schedule advantage next Fall, as far as Army is concerned—a far tougher menu to digest.

**RAWLINGS AND BOWLS**

Michigan and Notre Dame, or Notre Dame and Michigan, sta so far ahead of the pack you can keep a set their gait. North Carolina is at in third place, with something to spare. The Army's last two shatter-ing experiences against Penn and Navy did her no good at all, with a fine year up to this section of the stretch.

Lefty James and Pass McLaughry at Cornell and Dartmouth are due for the accolade you can throw with both hands—and they will be just as hard to handle in a Fall.

The bowl games will be good to watch but no one bowl game will prove anything.

The Rose Bowl entries—high Northwestern and California—have known two defeats this year.

The Cotton Bowl selection has suffered two defeats and a tie but at least this party will find new conference champion facing an opponent that tied for the West Coast title. S.M.U. and Oregon should be one of the better games of New Year's Day.

**TOUGHEST GAME**

The Sugar Bowl presents two conference champions in North Carolina and Oklahoma, two of the best teams in the country, blessed by such stars as Justice, Weiner, Mitchell and Burris. This can be the toughest game of the day.

The Orange Bowl can give you Georgia, Southeastern, champions, and one of the stronger teams of the season.

Our guess would be that North Carolina and Oklahoma offer the greatest combined strength, line and backs. All four games should be interesting, although no champion will be established. Dook Walker, suffering from a wounded leg, should be O.K. again by Jandary 1 and this will make a big difference in S.M.U.'s which has been staggering for the last three weeks. Walker and Van Brocklin alone should put on a high-class show.

The Far West can't get the Big Nine champion, meaning Michigan, but its main problem will be in if California safely by the Wildcats Northwestern isn't a Michigan, but it is something for anybody to beat —and that included Notre Dame.

**ORCHIDS TO SAUER**

Meanwhile, a few extra chapters at wild laurel should be thrown at Georgia Sauer, the Navy coach.

Sauer not only brought his squad to the last living line in excellent physical and mental condition, but he had given his men an elusive, fast-moving attack that Army couldn't stop—not even with Army leading and only a few minutes of play left. Navy and Sauer will look at major surprise in 1949.

In the meantime the challenging line—"mid- west Vanderbilt into Maryland and Tennessee" has been answered. Vanderbilt 34, Maryland

# Thunderbirds, Clover Leafs Taste Defeat

VANCOUVER, B.C., Dec. 3 (CP)—University of Washington and University of Oregon basketball squads tonight rang up victories against Canadian league foes.

In an exhibition doubleheader, the Washington Huskies defeated the Canadian champion Vancouver Clover Leafs 56-36, while earlier Oregon Webfoots trounced U.B.C. Thunderbirds 47 - 43.

Trailing momentarily at the start of the game, the speedy Huskies came in and swept across the floor to take a 31 - 19 halftime lead.

Forward Bill Vandenburgh found the number of the Leafs—sending through for 26 points and high-scoring honors of the game.

The Huskies went out in front 45 - 26 during the second half, and Vandenburg and Sunny Sunderland, White sinking virtually impossible shots, they stepped further ahead. The Clover Leafs hustled in the last four minutes of play when they whittled down a 16-point lead to come within eight points of their opponents at the end of the game.

In the first fixture, the Oregon Webfoots were all but slain first to take them one of the teams to beat in the Pacific Coast Conference.

It was the first game of the season for the Oregon team. Led by big Roger Wiley, who racked up 15 points, the Webfoots took the lead in the opening minutes of play and never looked back.

Wiley's airdribbles under the basket drew the plaudits of the crowd of 2,000. The Birds had no one who could cope with his six-foot, eight-inch stature.

Turning big gun of the Oregon attack was Guard Bob Lavey, who came through for 18 points.

The experienced Oregonians were occasionally sloppy in their ball-handling—due probably to their lack of practice, but compensated this by playing smart around the basket. It was here they had it all over their U.B.C. hosts, who outsized the Webfoots in hustle.

# Sport Roundup

NEW YORK, Dec. 3 (AP).—Chicago Cubs—are—going to the Winter baseball meetings next week in a troubled mood . . . and Red Smith, who has been exploring the possibilities for owner Phil Wrigley's figures some deals will be discussed in Minneapolis and continued during the Major League sessions at Chicago . . . "We need a good third baseman and another good right-hand pitcher," says Red. "And we have three good catchers, something other clubs need, so we can trade one, and we have an extra first baseman, Phil Cavarretta won't be traded. He'll play first." . . . Off that brief survey, it appears that the Cubs have a lot of spare talent for an eighth-place club.

**DEPT. OF FINER LANGUAGE**

Excerpt from one of Francis Albertanti's rulesues on tonight's Jake Lamotta-Tommy Yarosz fight: "The young gladiators are the perfect shape for the fray and, each is confident of being returned victorious after the Cubs have a lot of spare talent for an eighth-place club.

**DEPT. OF FINER LANGUAGE**

Excerpt from one of Francis Albertanti's rulesues on tonight's Jake Lamotta-Tommy Yarosz fight: "The young gladiators are the perfect shape for the fray and, each is confident of being returned victorious after the Cubs have a lot of . . . of course, Harry Balogh would say 'victoriously'."

**ONE-MINUTE SPORTS PAGE**

You can add Bob Feller to the Cleveland Indians list of movie stars—he's signed with Johnny Bernardino and Gene Berardo. Bob's unaided margins

Colonist Want Ads for Results
Open 8 A.M. to 8 P.M.

# COLONIST CLASSIFIED WANT ADS

Call Empire 4111 for Colonist Classified


**The Daily Colonist**

CLASSIFIED RATES

3c per word per day; 20c per line for three days, 25c per line for six days; $2.00 per line per month. Minimum charge for any insertion 30c. Count five words to the line. Copyright notices and contract rates on application. Minimum ad. ten lines.

Births, $1.00 per insertion.

Deaths, Funeral Notices, one insertion 10 lines $1.50; five insertions and $2.00 consecutive days, 10 lines $5.00. Additional lines, 50c per insertion.

Marriages in Memoriam Notices, Cards of Thanks, if not called 10 lines $1 per insertion. Each additional line 10c extra.

Any error or omission in account of same or notices must be made within 10 days after first insertion, or no responsibility will be accepted.

The Colonist will not be responsible for more than one incorrect insertion, and for advertisement ordered for more than one time.

When answering Box Number advertisements please address envelope clearly and properly.


## CLASSIFIED INDEX


Announcements ..... 1
Apartments ..... 2
Articles for Sale ..... 3
Articles Wanted ..... 4
Autos for Hire ..... 5
Autos for Sale ..... 6
Auto Repairs and Service ..... 7
Auto Parts, Tires and Accessories ..... 8
Trucks and Trailers, Etc. ..... 9
Automobiles for Sale ..... 10
Automobiles and Trucks Wanted ..... 11
Boats ..... 12
Boats and Launches ..... 13
Business Opportunities ..... 14
Cards of Thanks ..... 15
Coming Events ..... 16
Dancing ..... 17
Deaths ..... 18
Engagements ..... 19
Engraving ..... 20
Funeral Directors ..... 21
Farms Wanted ..... 22
Farm and Agriculture Wanted ..... 23
Farm and Stockmen's Wanted ..... 24
Flowers ..... 25
For Sale—Miscellaneous ..... 26
Building Materials ..... 27
Fuel, Coal, Wood, Etc. ..... 28
Furniture ..... 29
Musical Instruments ..... 30
Radios and Accessories ..... 31
Sporting Goods and Salvage ..... 32
Stoves and Ranges ..... 33
Stove and Furnace Repairs ..... 34
Machinery ..... 35
Miscellaneous ..... 36
Personals ..... 37
Postal Delivery ..... 38
Help Wanted—Female ..... 39
Help Wanted—Male ..... 40
Professional Directory ..... 41
Property For Sale ..... 42
Property Wanted ..... 43
Real Estate Wanted ..... 44
Rooms ..... 45
Rooms for Sale ..... 46
Rooms for Rent ..... 47
Rooms Wanted ..... 48
Lodges Executive ..... 49
Lost and Found ..... 50
Marriages ..... 51
Monuments ..... 52
Memorial Works ..... 53
Pianos ..... 54
Pianos Wanted ..... 55
Pianos for Rent ..... 56
Repairing ..... 57
Tuning ..... 58
Professional Directory ..... 59
Professional Directory ..... 60
Property For Sale ..... 61
Property Wanted ..... 62
Building, Building Sup. Etc. ..... 63
Nurses ..... 64
Heating ..... 65
Grain ..... 66
Coals ..... 67
Cabaña ..... 68
Tents ..... 69
Fire Hose and Aviation ..... 70
Miscellaneous ..... 71
Boats and Boats Wanted ..... 72
Boats and Boats Wanted ..... 73
Automobiles and Trucks Wanted ..... 74
Automobiles for Sale ..... 75
Automobiles and Trucks ..... 76
Automobiles for Sale ..... 77
Automobiles and Trucks ..... 78
Automobiles for Sale ..... 79
Automobiles and Trucks ..... 80
Automobiles for Sale ..... 81
Automobiles and Trucks ..... 82
Automobiles for Sale ..... 83
Automobiles and Trucks ..... 84
Automobiles for Sale ..... 85
Automobiles and Trucks ..... 86
Automobiles for Sale ..... 87
Automobiles and Trucks ..... 88
Automobiles for Sale ..... 89
Automobiles and Trucks ..... 90
Automobiles for Sale ..... 91
Automobiles and Trucks ..... 92
Automobiles for Sale ..... 93
Automobiles and Trucks ..... 94
Automobiles for Sale ..... 95
Automobiles and Trucks ..... 96
Automobiles for Sale ..... 97
Automobiles and Trucks ..... 98
Automobiles for Sale ..... 99
Automobiles and Trucks ..... 100
Automobiles for Sale ..... 101
Automobiles and Trucks ..... 102
Automobiles for Sale ..... 103
Automobiles and Trucks ..... 104
Automobiles for Sale ..... 105
Automobiles and Trucks ..... 106
Automobiles for Sale ..... 107
Automobiles and Trucks ..... 108
Automobiles for Sale ..... 109
Automobiles and Trucks ..... 110
Automobiles for Sale ..... 111
Automobiles and Trucks ..... 112
Automobiles for Sale ..... 113
Automobiles and Trucks ..... 114
Automobiles for Sale ..... 115
Automobiles and Trucks ..... 116
Automobiles for Sale ..... 117
Automobiles and Trucks ..... 118
Automobiles for Sale ..... 119
Automobiles and Trucks ..... 120
Automobiles for Sale ..... 121
Automobiles and Trucks ..... 122
Automobiles for Sale ..... 123
Automobiles and Trucks ..... 124
Automobiles for Sale ..... 125
Automobiles and Trucks ..... 126
Automobiles for Sale ..... 127
Automobiles and Trucks ..... 128
Automobiles for Sale ..... 129
Automobiles and Trucks ..... 130
Automobiles for Sale ..... 131
Automobiles and Trucks ..... 132
Automobiles for Sale ..... 133
Automobiles and Trucks ..... 134
Automobiles for Sale ..... 135
Automobiles and Trucks ..... 136
Automobiles for Sale ..... 137
Automobiles and Trucks ..... 138
Automobiles for Sale ..... 139
Automobiles and Trucks ..... 140
Automobiles for Sale ..... 141
Automobiles and Trucks ..... 142
Automobiles for Sale ..... 143
Automobiles and Trucks ..... 144
Automobiles for Sale ..... 145
Automobiles and Trucks ..... 146
Automobiles for Sale ..... 147
Automobiles and Trucks ..... 148
Automobiles for Sale ..... 149
Automobiles and Trucks ..... 150
Automobiles for Sale ..... 151
Automobiles and Trucks ..... 152
Automobiles for Sale ..... 153
Automobiles and Trucks ..... 154
Automobiles for Sale ..... 155
Automobiles and Trucks ..... 156
Automobiles for Sale ..... 157
Automobiles and Trucks ..... 158
Automobiles for Sale ..... 159
Automobiles and Trucks ..... 160
Automobiles for Sale ..... 161
Automobiles and Trucks ..... 162
Automobiles for Sale ..... 163
Automobiles and Trucks ..... 164
Automobiles for Sale ..... 165
Automobiles and Trucks ..... 166
Automobiles for Sale ..... 167
Automobiles and Trucks ..... 168
Automobiles for Sale ..... 169
Automobiles and Trucks ..... 170
Automobiles for Sale ..... 171
Automobiles and Trucks ..... 172
Automobiles for Sale ..... 173
Automobiles and Trucks ..... 174
Automobiles for Sale ..... 175
Automobiles and Trucks ..... 176
Automobiles for Sale ..... 177
Automobiles and Trucks ..... 178
Automobiles for Sale ..... 179
Automobiles and Trucks ..... 180
Automobiles for Sale ..... 181
Automobiles and Trucks ..... 182
Automobiles for Sale ..... 183
Automobiles and Trucks ..... 184
Automobiles for Sale ..... 185
Automobiles and Trucks ..... 186
Automobiles for Sale ..... 187
Automobiles and Trucks ..... 188
Automobiles for Sale ..... 189
Automobiles and Trucks ..... 190
Automobiles for Sale ..... 191
Automobiles and Trucks ..... 192
Automobiles for Sale ..... 193
Automobiles and Trucks ..... 194
Automobiles for Sale ..... 195
Automobiles and Trucks ..... 196
Automobiles for Sale ..... 197
Automobiles and Trucks ..... 198
Automobiles for Sale ..... 199
Automobiles and Trucks ..... 200
Automobiles for Sale ..... 201
Automobiles and Trucks ..... 202
Automobiles for Sale ..... 203
Automobiles and Trucks ..... 204
Automobiles for Sale ..... 205
Automobiles and Trucks ..... 206
Automobiles for Sale ..... 207
Automobiles and Trucks ..... 208
Automobiles for Sale ..... 209
Automobiles and Trucks ..... 210
Automobiles for Sale ..... 211
Automobiles and Trucks ..... 212
Automobiles for Sale ..... 213
Automobiles and Trucks ..... 214
Automobiles for Sale ..... 215
Automobiles and Trucks ..... 216
Automobiles for Sale ..... 217
Automobiles and Trucks ..... 218
Automobiles for Sale ..... 219
Automobiles and Trucks ..... 220
Automobiles for Sale ..... 221
Automobiles and Trucks ..... 222
Automobiles for Sale ..... 223
Automobiles and Trucks ..... 224
Automobiles for Sale ..... 225
Automobiles and Trucks ..... 226
Automobiles for Sale ..... 227
Automobiles and Trucks ..... 228
Automobiles for Sale ..... 229
Automobiles and Trucks ..... 230
Automobiles for Sale ..... 231
Automobiles and Trucks ..... 232
Automobiles for Sale ..... 233
Automobiles and Trucks ..... 234
Automobiles for Sale ..... 235
Automobiles and Trucks ..... 236
Automobiles for Sale ..... 237
Automobiles and Trucks ..... 238
Automobiles for Sale ..... 239
Automobiles and Trucks ..... 240
Automobiles for Sale ..... 241
Automobiles and Trucks ..... 242
Automobiles for Sale ..... 243
Automobiles and Trucks ..... 244
Automobiles for Sale ..... 245
Automobiles and Trucks ..... 246
Automobiles for Sale ..... 247
Automobiles and Trucks ..... 248
Automobiles for Sale ..... 249
Automobiles and Trucks ..... 250
Automobiles for Sale ..... 251
Automobiles and Trucks ..... 252
Automobiles for Sale ..... 253
Automobiles and Trucks ..... 254
Automobiles for Sale ..... 255
Automobiles and Trucks ..... 256
Automobiles for Sale ..... 257
Automobiles and Trucks ..... 258
Automobiles for Sale ..... 259
Automobiles and Trucks ..... 260
Automobiles for Sale ..... 261
Automobiles and Trucks ..... 262
Automobiles for Sale ..... 263
Automobiles and Trucks ..... 264
Automobiles for Sale ..... 265
Automobiles and Trucks ..... 266
Automobiles for Sale ..... 267
Automobiles and Trucks ..... 268
Automobiles for Sale ..... 269
Automobiles and Trucks ..... 270
Automobiles for Sale ..... 271
Automobiles and Trucks ..... 272
Automobiles for Sale ..... 273
Automobiles and Trucks ..... 274
Automobiles for Sale ..... 275
Automobiles and Trucks ..... 276
Automobiles for Sale ..... 277
Automobiles and Trucks ..... 278
Automobiles for Sale ..... 279
Automobiles and Trucks ..... 280
Automobiles for Sale ..... 281
Automobiles and Trucks ..... 282
Automobiles for Sale ..... 283
Automobiles and Trucks ..... 284
Automobiles for Sale ..... 285
Automobiles and Trucks ..... 286
Automobiles for Sale ..... 287
Automobiles and Trucks ..... 288
Automobiles for Sale ..... 289
Automobiles and Trucks ..... 290
Automobiles for Sale ..... 291
Automobiles and Trucks ..... 292
Automobiles for Sale ..... 293
Automobiles and Trucks ..... 294
Automobiles for Sale ..... 295
Automobiles and Trucks ..... 296
Automobiles for Sale ..... 297
Automobiles and Trucks ..... 298
Automobiles for Sale ..... 299
Automobiles and Trucks ..... 300
Automobiles for Sale ..... 301
Automobiles and Trucks ..... 302
Automobiles for Sale ..... 303
Automobiles and Trucks ..... 304
Automobiles for Sale ..... 305
Automobiles and Trucks ..... 306
Automobiles for Sale ..... 307
Automobiles and Trucks ..... 308
Automobiles for Sale ..... 309
Automobiles and Trucks ..... 310
Automobiles for Sale ..... 311
Automobiles and Trucks ..... 312
Automobiles for Sale ..... 313
Automobiles and Trucks ..... 314
Automobiles for Sale ..... 315
Automobiles and Trucks ..... 316
Automobiles for Sale ..... 317
Automobiles and Trucks ..... 318
Automobiles for Sale ..... 319
Automobiles and Trucks ..... 320
Automobiles for Sale ..... 321
Automobiles and Trucks ..... 322
Automobiles for Sale ..... 323
Automobiles and Trucks ..... 324
Automobiles for Sale ..... 325
Automobiles and Trucks ..... 326
Automobiles for Sale ..... 327
Automobiles and Trucks ..... 328
Automobiles for Sale ..... 329
Automobiles and Trucks ..... 330
Automobiles for Sale ..... 331
Automobiles and Trucks ..... 332
Automobiles for Sale ..... 333
Automobiles and Trucks ..... 334
Automobiles for Sale ..... 335
Automobiles and Trucks ..... 336
Automobiles for Sale ..... 337
Automobiles and Trucks ..... 338
Automobiles for Sale ..... 339
Automobiles and Trucks ..... 340
Automobiles for Sale ..... 341
Automobiles and Trucks ..... 342
Automobiles for Sale ..... 343
Automobiles and Trucks ..... 344
Automobiles for Sale ..... 345
Automobiles and Trucks ..... 346
Automobiles for Sale ..... 347
Automobiles and Trucks ..... 348
Automobiles for Sale ..... 349
Automobiles and Trucks ..... 350
Automobiles for Sale ..... 351
Automobiles and Trucks ..... 352
Automobiles for Sale ..... 353
Automobiles and Trucks ..... 354
Automobiles for Sale ..... 355
Automobiles and Trucks ..... 356
Automobiles for Sale ..... 357
Automobiles and Trucks ..... 358
Automobiles for Sale ..... 359
Automobiles and Trucks ..... 360
Automobiles for Sale ..... 361
Automobiles and Trucks ..... 362
Automobiles for Sale ..... 363
Automobiles and Trucks ..... 364
Automobiles for Sale ..... 365
Automobiles and Trucks ..... 366
Automobiles for Sale ..... 367
Automobiles and Trucks ..... 368
Automobiles for Sale ..... 369
Automobiles and Trucks ..... 370
Automobiles for Sale ..... 371
Automobiles and Trucks ..... 372
Automobiles for Sale ..... 373
Automobiles and Trucks ..... 374
Automobiles for Sale ..... 375
Automobiles and Trucks ..... 376
Automobiles for Sale ..... 377
Automobiles and Trucks ..... 378
Automobiles for Sale ..... 379
Automobiles and Trucks ..... 380
Automobiles for Sale ..... 381
Automobiles and Trucks ..... 382
Automobiles for Sale ..... 383
Automobiles and Trucks ..... 384
Automobiles for Sale ..... 385
Automobiles and Trucks ..... 386
Automobiles for Sale ..... 387
Automobiles and Trucks ..... 388
Automobiles for Sale ..... 389
Automobiles and Trucks ..... 390
Automobiles for Sale ..... 391
Automobiles and Trucks ..... 392
Automobiles for Sale ..... 393
Automobiles and Trucks ..... 394
Automobiles for Sale ..... 395
Automobiles and Trucks ..... 396
Automobiles for Sale ..... 397
Automobiles and Trucks ..... 398
Automobiles for Sale ..... 399
Automobiles and Trucks ..... 400
Automobiles for Sale ..... 401
Automobiles and Trucks ..... 402
Automobiles for Sale ..... 403
Automobiles and Trucks ..... 404
Automobiles for Sale ..... 405
Automobiles and Trucks ..... 406
Automobiles for Sale ..... 407
Automobiles and Trucks ..... 408
Automobiles for Sale ..... 409
Automobiles and Trucks ..... 410
Automobiles for Sale ..... 411
Automobiles and Trucks ..... 412
Automobiles for Sale ..... 413
Automobiles and Trucks ..... 414
Automobiles for Sale ..... 415
Automobiles and Trucks ..... 416
Automobiles for Sale ..... 417
Automobiles and Trucks ..... 418
Automobiles for Sale ..... 419
Automobiles and Trucks ..... 420
Automobiles for Sale ..... 421
Automobiles and Trucks ..... 422
Automobiles for Sale ..... 423
Automobiles and Trucks ..... 424
Automobiles for Sale ..... 425
Automobiles and Trucks ..... 426
Automobiles for Sale ..... 427
Automobiles and Trucks ..... 428
Automobiles for Sale ..... 429
Automobiles and Trucks ..... 430
Automobiles for Sale ..... 431
Automobiles and Trucks ..... 432
Automobiles for Sale ..... 433
Automobiles and Trucks ..... 434
Automobiles for Sale ..... 435
Automobiles and Trucks ..... 436
Automobiles for Sale ..... 437
Automobiles and Trucks ..... 438
Automobiles for Sale ..... 439
Automobiles and Trucks ..... 440
Automobiles for Sale ..... 441
Automobiles and Trucks ..... 442
Automobiles for Sale ..... 443
Automobiles and Trucks ..... 444
Automobiles for Sale ..... 445
Automobiles and Trucks ..... 446
Automobiles for Sale ..... 447
Automobiles and Trucks ..... 448
Automobiles for Sale ..... 449
Automobiles and Trucks ..... 450
Automobiles for Sale ..... 451
Automobiles and Trucks ..... 452
Automobiles for Sale ..... 453
Automobiles and Trucks ..... 454
Automobiles for Sale ..... 455
Automobiles and Trucks ..... 456
Automobiles for Sale ..... 457
Automobiles and Trucks ..... 458
Automobiles for Sale ..... 459
Automobiles and Trucks ..... 460
Automobiles for Sale ..... 461
Automobiles and Trucks ..... 462
Automobiles for Sale ..... 463
Automobiles and Trucks ..... 464
Automobiles for Sale ..... 465
Automobiles and Trucks ..... 466
Automobiles for Sale ..... 467
Automobiles and Trucks ..... 468
Automobiles for Sale ..... 469
Automobiles and Trucks ..... 470
Automobiles for Sale ..... 471
Automobiles and Trucks ..... 472
Automobiles for Sale ..... 473
Automobiles and Trucks ..... 474
Automobiles for Sale ..... 475
Automobiles and Trucks ..... 476
Automobiles for Sale ..... 477
Automobiles and Trucks ..... 478
Automobiles for Sale ..... 479
Automobiles and Trucks ..... 480
Automobiles for Sale ..... 481
Automobiles and Trucks ..... 482
Automobiles for Sale ..... 483
Automobiles and Trucks ..... 484
Automobiles for Sale ..... 485
Automobiles and Trucks ..... 486
Automobiles for Sale ..... 487
Automobiles and Trucks ..... 488
Automobiles for Sale ..... 489
Automobiles and Trucks ..... 490
Automobiles for Sale ..... 491
Automobiles and Trucks ..... 492
Automobiles for Sale ..... 493
Automobiles and Trucks ..... 494
Automobiles for Sale ..... 495
Automobiles and Trucks ..... 496
Automobiles for Sale ..... 497
Automobiles and Trucks ..... 498
Automobiles for Sale ..... 499
Automobiles and Trucks ..... 500
Automobiles for Sale ..... 501
Automobiles and Trucks ..... 502
Automobiles for Sale ..... 503
Automobiles and Trucks ..... 504
Automobiles for Sale ..... 505
Automobiles and Trucks ..... 506
Automobiles for Sale ..... 507
Automobiles and Trucks ..... 508
Automobiles for Sale ..... 509
Automobiles and Trucks ..... 510
Automobiles for Sale ..... 511
Automobiles and Trucks ..... 512
Automobiles for Sale ..... 513
Automobiles and Trucks ..... 514
Automobiles for Sale ..... 515
Automobiles and Trucks ..... 516
Automobiles for Sale ..... 517
Automobiles and Trucks ..... 518
Automobiles for Sale ..... 519
Automobiles and Trucks ..... 520
Automobiles for Sale ..... 521
Automobiles and Trucks ..... 522
Automobiles for Sale ..... 523
Automobiles and Trucks ..... 524
Automobiles for Sale ..... 525
Automobiles and Trucks ..... 526
Automobiles for Sale ..... 527
Automobiles and Trucks ..... 528
Automobiles for Sale ..... 529
Automobiles and Trucks ..... 530
Automobiles for Sale ..... 531
Automobiles and Trucks ..... 532
Automobiles for Sale ..... 533
Automobiles and Trucks ..... 534
Automobiles for Sale ..... 535
Automobiles and Trucks ..... 536
Automobiles for Sale ..... 537
Automobiles and Trucks ..... 538
Automobiles for Sale ..... 539
Automobiles and Trucks ..... 540
Automobiles for Sale ..... 541
Automobiles and Trucks ..... 542
Automobiles for Sale ..... 543
Automobiles and Trucks ..... 544
Automobiles for Sale ..... 545
Automobiles and Trucks ..... 546
Automobiles for Sale ..... 547
Automobiles and Trucks ..... 548
Automobiles for Sale ..... 549
Automobiles and Trucks ..... 550
Automobiles for Sale ..... 551
Automobiles and Trucks ..... 552
Automobiles for Sale ..... 553
Automobiles and Trucks ..... 554
Automobiles for Sale ..... 555
Automobiles and Trucks ..... 556
Automobiles for Sale ..... 557
Automobiles and Trucks ..... 558
Automobiles for Sale ..... 559
Automobiles and Trucks ..... 560
Automobiles for Sale ..... 561
Automobiles and Trucks ..... 562
Automobiles for Sale ..... 563
Automobiles and Trucks ..... 564
Automobiles for Sale ..... 565
Automobiles and Trucks ..... 566
Automobiles for Sale ..... 567
Automobiles and Trucks ..... 568
Automobiles for Sale ..... 569
Automobiles and Trucks ..... 570
Automobiles for Sale ..... 571
Automobiles and Trucks ..... 572
Automobiles for Sale ..... 573
Automobiles and Trucks ..... 574
Automobiles for Sale ..... 575
Automobiles and Trucks ..... 576
Automobiles for Sale ..... 577
Automobiles and Trucks ..... 578
Automobiles for Sale ..... 579
Automobiles and Trucks ..... 580
Automobiles for Sale ..... 581
Automobiles and Trucks ..... 582
Automobiles for Sale ..... 583
Automobiles and Trucks ..... 584
Automobiles for Sale ..... 585
Automobiles and Trucks ..... 586
Automobiles for Sale ..... 587
Automobiles and Trucks ..... 588
Automobiles for Sale ..... 589
Automobiles and Trucks ..... 590
Automobiles for Sale ..... 591
Automobiles and Trucks ..... 592
Automobiles for Sale ..... 593
Automobiles and Trucks ..... 594
Automobiles for Sale ..... 595
Automobiles and Trucks ..... 596
Automobiles for Sale ..... 597
Automobiles and Trucks ..... 598
Automobiles for Sale ..... 599
Automobiles and Trucks ..... 600
Automobiles for Sale ..... 601
Automobiles and Trucks ..... 602
Automobiles for Sale ..... 603
Automobiles and Trucks ..... 604
Automobiles for Sale ..... 605
Automobiles and Trucks ..... 606
Automobiles for Sale ..... 607
Automobiles and Trucks ..... 608
Automobiles for Sale ..... 609
Automobiles and Trucks ..... 610
Automobiles for Sale ..... 611
Automobiles and Trucks ..... 612
Automobiles for Sale ..... 613
Automobiles and Trucks ..... 614
Automobiles for Sale ..... 615
Automobiles and Trucks ..... 616
Automobiles for Sale ..... 617
Automobiles and Trucks ..... 618
Automobiles for Sale ..... 619
Automobiles and Trucks ..... 620
Automobiles for Sale ..... 621
Automobiles and Trucks ..... 622
Automobiles for Sale ..... 623
Automobiles and Trucks ..... 624
Automobiles for Sale ..... 625
Automobiles and Trucks ..... 626
Automobiles for Sale ..... 627
Automobiles and Trucks ..... 628
Automobiles for Sale ..... 629
Automobiles and Trucks ..... 630
Automobiles for Sale ..... 631
Automobiles and Trucks ..... 632
Automobiles for Sale ..... 633
Automobiles and Trucks ..... 634
Automobiles for Sale ..... 635
Automobiles and Trucks ..... 636
Automobiles for Sale ..... 637
Automobiles and Trucks ..... 638
Automobiles for Sale ..... 639
Automobiles and Trucks ..... 640
Automobiles for Sale ..... 641
Automobiles and Trucks ..... 642
Automobiles for Sale ..... 643
Automobiles and Trucks ..... 644
Automobiles for Sale ..... 645
Automobiles and Trucks ..... 646
Automobiles for Sale ..... 647
Automobiles and Trucks ..... 648
Automobiles for Sale ..... 649
Automobiles and Trucks ..... 650
Automobiles for Sale ..... 651
Automobiles and Trucks ..... 652
Automobiles for Sale ..... 653
Automobiles and Trucks ..... 654
Automobiles for Sale ..... 655
Automobiles and Trucks ..... 656
Automobiles for Sale ..... 657
Automobiles and Trucks ..... 658
Automobiles for Sale ..... 659
Automobiles and Trucks ..... 660
Automobiles for Sale ..... 661
Automobiles and Trucks ..... 662
Automobiles for Sale ..... 663
Automobiles and Trucks ..... 664
Automobiles for Sale ..... 665
Automobiles and Trucks ..... 666
Automobiles for Sale ..... 667
Automobiles and Trucks ..... 668
Automobiles for Sale ..... 669
Automobiles and Trucks ..... 670
Automobiles for Sale ..... 671
Automobiles and Trucks ..... 672
Automobiles for Sale ..... 673
Automobiles and Trucks ..... 674
Automobiles for Sale ..... 675
Automobiles and Trucks ..... 676
Automobiles for Sale ..... 677
Automobiles and Trucks ..... 678
Automobiles for Sale ..... 679
Automobiles and Trucks ..... 680
Automobiles for Sale ..... 681
Automobiles and Trucks ..... 682
Automobiles for Sale ..... 683
Automobiles and Trucks ..... 684
Automobiles for Sale ..... 685
Automobiles and Trucks ..... 686
Automobiles for Sale ..... 687
Automobiles and Trucks ..... 688
Automobiles for Sale ..... 689
Automobiles and Trucks ..... 690
Automobiles for Sale ..... 691
Automobiles and Trucks ..... 692
Automobiles for Sale ..... 693
Automobiles and Trucks ..... 694
Automobiles for Sale ..... 695
Automobiles and Trucks ..... 696
Automobiles for Sale ..... 697
Automobiles and Trucks ..... 698
Automobiles for Sale ..... 699
Automobiles and Trucks ..... 700
Automobiles for Sale ..... 701
Automobiles and Trucks ..... 702
Automobiles for Sale ..... 703
Automobiles and Trucks ..... 704
Automobiles for Sale ..... 705
Automobiles and Trucks ..... 706
Automobiles for Sale ..... 707
Automobiles and Trucks ..... 708
Automobiles for Sale ..... 709
Automobiles and Trucks ..... 710
Automobiles for Sale ..... 711
Automobiles and Trucks ..... 712
Automobiles for Sale ..... 713
Automobiles and Trucks ..... 714
Automobiles for Sale ..... 715
Automobiles and Trucks ..... 716
Automobiles for Sale ..... 717
Automobiles and Trucks ..... 718
Automobiles for Sale ..... 719
Automobiles and Trucks ..... 720
Automobiles for Sale ..... 721
Automobiles and Trucks ..... 722
Automobiles for Sale ..... 723
Automobiles and Trucks ..... 724
Automobiles for Sale ..... 725
Automobiles and Trucks ..... 726
Automobiles for Sale ..... 727
Automobiles and Trucks ..... 728
Automobiles for Sale ..... 729
Automobiles and Trucks ..... 730
Automobiles for Sale ..... 731
Automobiles and Trucks ..... 732
Automobiles for Sale ..... 733
Automobiles and Trucks ..... 734
Automobiles for Sale ..... 735
Automobiles and Trucks ..... 736
Automobiles for Sale ..... 737
Automobiles and Trucks ..... 738
Automobiles for Sale ..... 739
Automobiles and Trucks ..... 740
Automobiles for Sale ..... 741
Automobiles and Trucks ..... 742
Automobiles for Sale ..... 743
Automobiles and Trucks ..... 744
Automobiles for Sale ..... 745
Automobiles and Trucks ..... 746
Automobiles for Sale ..... 747
Automobiles and Trucks ..... 748
Automobiles for Sale ..... 749
Automobiles and Trucks ..... 750
Automobiles for Sale ..... 751
Automobiles and Trucks ..... 752
Automobiles for Sale ..... 753
Automobiles and Trucks ..... 754
Automobiles for Sale ..... 755
Automobiles and Trucks ..... 756
Automobiles for Sale ..... 757
Automobiles and Trucks ..... 758
Automobiles for Sale ..... 759
Automobiles and Trucks ..... 760
Automobiles for Sale ..... 761
Automobiles and Trucks ..... 762
Automobiles for Sale ..... 763
Automobiles and Trucks ..... 764
Automobiles for Sale ..... 765
Automobiles and Trucks ..... 766
Automobiles for Sale ..... 767
Automobiles and Trucks ..... 768
Automobiles for Sale ..... 769
Automobiles and Trucks ..... 770
Automobiles for Sale ..... 771
Automobiles and Trucks ..... 772
Automobiles for Sale ..... 773
Automobiles and Trucks ..... 774
Automobiles for Sale ..... 775
Automobiles and Trucks ..... 776
Automobiles for Sale ..... 777
Automobiles and Trucks ..... 778
Automobiles for Sale ..... 779
Automobiles and Trucks ..... 780
Automobiles for Sale ..... 781
Automobiles and Trucks ..... 782
Automobiles for Sale ..... 783
Automobiles and Trucks ..... 784
Automobiles for Sale ..... 785
Automobiles and Trucks ..... 786
Automobiles for Sale ..... 787
Automobiles and Trucks ..... 788
Automobiles for Sale ..... 789
Automobiles and Trucks ..... 790
Automobiles for Sale ..... 791
Automobiles and Trucks ..... 792
Automobiles for Sale ..... 793
Automobiles and Trucks ..... 794
Automobiles for Sale ..... 795
Automobiles and Trucks ..... 796
Automobiles for Sale ..... 797
Automobiles and Trucks ..... 798
Automobiles for Sale ..... 799
Automobiles and Trucks ..... 800
Automobiles for Sale ..... 801
Automobiles and Trucks ..... 802
Automobiles for Sale ..... 803
Automobiles and Trucks ..... 804
Automobiles for Sale ..... 805
Automobiles and Trucks ..... 806
Automobiles for Sale ..... 807
Automobiles and Trucks ..... 808
Automobiles for Sale ..... 809
Automobiles and Trucks ..... 810
Automobiles for Sale ..... 811
Automobiles and Trucks ..... 812
Automobiles for Sale ..... 813
Automobiles and Trucks ..... 814
Automobiles for Sale ..... 815
Automobiles and Trucks ..... 816
Automobiles for Sale ..... 817
Automobiles and Trucks ..... 818
Automobiles for Sale ..... 819
Automobiles and Trucks ..... 820
Automobiles for Sale ..... 821
Automobiles and Trucks ..... 822
Automobiles for Sale ..... 823
Automobiles and Trucks ..... 824
Automobiles for Sale ..... 825
Automobiles and Trucks ..... 826
Automobiles for Sale ..... 827
Automobiles and Trucks ..... 828
Automobiles for Sale ..... 829
Automobiles and Trucks ..... 830
Automobiles for Sale ..... 831
Automobiles and Trucks ..... 832
Automobiles for Sale ..... 833
Automobiles and Trucks ..... 834
Automobiles for Sale ..... 835
Automobiles and Trucks ..... 836
Automobiles for Sale ..... 837
Automobiles and Trucks ..... 838
Automobiles for Sale ..... 839
Automobiles and Trucks ..... 840
Automobiles for Sale ..... 841
Automobiles and Trucks ..... 842
Automobiles for Sale ..... 843
Automobiles and Trucks ..... 844
Automobiles for Sale ..... 845
Automobiles and Trucks ..... 846
Automobiles for Sale ..... 847
Automobiles and Trucks ..... 848
Automobiles for Sale ..... 849
Automobiles and Trucks ..... 850
Automobiles for Sale ..... 851
Automobiles and Trucks ..... 852
Automobiles for Sale ..... 853
Automobiles and Trucks ..... 854
Automobiles for Sale ..... 855
Automobiles and Trucks ..... 856
Automobiles for Sale ..... 857
Automobiles and Trucks ..... 858
Automobiles for Sale ..... 859
Automobiles and Trucks ..... 860
Automobiles for Sale ..... 861
Automobiles and Trucks ..... 862
Automobiles for Sale ..... 863
Automobiles and Trucks ..... 864
Automobiles for Sale ..... 865
Automobiles and Trucks ..... 866
Automobiles for Sale ..... 867
Automobiles and Trucks ..... 868
Automobiles for Sale ..... 869
Automobiles and Trucks ..... 870
Automobiles for Sale ..... 871
Automobiles and Trucks ..... 872
Automobiles for Sale ..... 873
Automobiles and Trucks ..... 874
Automobiles for Sale ..... 875
Automobiles and Trucks ..... 876
Automobiles for Sale ..... 877
Automobiles and Trucks ..... 878
Automobiles for Sale ..... 879
Automobiles and Trucks ..... 880
Automobiles for Sale ..... 881
Automobiles and Trucks ..... 882
Automobiles for Sale ..... 883
Automobiles and Trucks ..... 884
Automobiles for Sale ..... 885
Automobiles and Trucks ..... 886
Automobiles for Sale ..... 887
Automobiles and Trucks ..... 888
Automobiles for Sale ..... 889
Automobiles and Trucks ..... 890
Automobiles for Sale ..... 891
Automobiles and Trucks ..... 892
Automobiles for Sale ..... 893
Automobiles and Trucks ..... 894
Automobiles for Sale ..... 895
Automobiles and Trucks ..... 896
Automobiles for Sale ..... 897
Automobiles and Trucks ..... 898
Automobiles for Sale ..... 899
Automobiles and Trucks ..... 900
Automobiles for Sale ..... 901
Automobiles and Trucks ..... 902
Automobiles for Sale ..... 903
Automobiles and Trucks ..... 904
Automobiles for Sale ..... 905
Automobiles and Trucks ..... 906
Automobiles for Sale ..... 907
Automobiles and Trucks ..... 908
Automobiles for Sale ..... 909
Automobiles and Trucks ..... 910
Automobiles for Sale ..... 911
Automobiles and Trucks ..... 912
Automobiles for Sale ..... 913
Automobiles and Trucks ..... 914
Automobiles for Sale ..... 915
Automobiles and Trucks ..... 916
Automobiles for Sale ..... 917
Automobiles and Trucks ..... 918
Automobiles for Sale ..... 919
Automobiles and Trucks ..... 920
Automobiles for Sale ..... 921
Automobiles and Trucks ..... 922
Automobiles for Sale ..... 923
Automobiles and Trucks ..... 924
Automobiles for Sale ..... 925
Automobiles and Trucks ..... 926
Automobiles for Sale ..... 927
Automobiles and Trucks ..... 928
Automobiles for Sale ..... 929
Automobiles and Trucks ..... 930
Automobiles for Sale ..... 931
Automobiles and Trucks ..... 932
Automobiles for Sale ..... 933
Automobiles and Trucks ..... 934
Automobiles for Sale ..... 935
Automobiles and Trucks ..... 936
Automobiles for Sale ..... 937
Automobiles and Trucks ..... 938
Automobiles for Sale ..... 939
Automobiles and Trucks ..... 940
Automobiles for Sale ..... 941
Automobiles and Trucks ..... 942
Automobiles for Sale ..... 943
Automobiles and Trucks ..... 944
Automobiles for Sale ..... 945
Automobiles and Trucks ..... 946
Automobiles for Sale ..... 947
Automobiles and Trucks ..... 948
Automobiles for Sale ..... 949
Automobiles and Trucks ..... 950
Automobiles for Sale ..... 951
Automobiles and Trucks ..... 952
Automobiles for Sale ..... 953
Automobiles and Trucks ..... 954
Automobiles for Sale ..... 955
Automobiles and Trucks ..... 956
Automobiles for Sale ..... 957
Automobiles and Trucks ..... 958
Automobiles for Sale ..... 959
Automobiles and Trucks ..... 960
Automobiles for Sale ..... 961
Automobiles and Trucks ..... 962
Automobiles for Sale ..... 963
Automobiles and Trucks ..... 964
Automobiles for Sale ..... 965
Automobiles and Trucks ..... 966
Automobiles for Sale ..... 967
Automobiles and Trucks ..... 968
Automobiles for Sale ..... 969
Automobiles and Trucks ..... 970
Automobiles for Sale ..... 971
Automobiles and Trucks ..... 972
Automobiles for Sale ..... 973
Automobiles and Trucks ..... 974
Automobiles for Sale ..... 975
Automobiles and Trucks ..... 976
Automobiles for Sale ..... 977
Automobiles and Trucks ..... 978
Automobiles for Sale ..... 979
Automobiles and Trucks ..... 980
Automobiles for Sale ..... 981
Automobiles and Trucks ..... 982
Automobiles for Sale ..... 983
Automobiles and Trucks ..... 984
Automobiles for Sale ..... 985
Automobiles and Trucks ..... 986
Automobiles for Sale ..... 987
Automobiles and Trucks ..... 988
Automobiles for Sale ..... 989
Automobiles and Trucks ..... 990
Automobiles for Sale ..... 991
Automobiles and Trucks ..... 992
Automobiles for Sale ..... 993
Automobiles and Trucks ..... 994
Automobiles for Sale ..... 995
Automobiles and Trucks ..... 996
Automobiles for Sale ..... 997
Automobiles and Trucks ..... 998
Automobiles for Sale ..... 999
Automobiles and Trucks ..... 1000


## Complete Radio Programs for Saturday

Information on radio programs is supplied by the individual stations. The Colonist gives programs, corrections and changes as submitted and does not assume responsibility for inaccurate listings.

| CFTC—690 kc. | CBR—1150 kc. | KIRO—710 kc. | K

# Complete Radio Programs for Sunday

Information on radio programs is supplied by the individual stations. The Colonist is not responsible and changes as advertised and does not assume responsibility for commercial broadcasts.

CFCT—660 kc. | CBR—1150 kc. | KIRO—710 kc. | KONO—1000 kc. | KJR—950 kc. | KVI—570 kc. | CJOR—600 kc. | CKWX—1130 kc.

**6:00** Wings o' Song | Silent | Morning Music | Let's Learn Spanish | Organ Moods | Sacred Melodies | Organ Reveries | Voice of Prophecy | Church Service | Church Service | Church Service | Church Service | Church Service | Back to the Bible | Morning Chapel | Morning Devotions | Back to the Bible | Morning Chapel | Morning Devotions | Back to the Bible | Morning Chapel | Morning Devotions

## 40 FOR SALE—MISCELLANEOUS

EXPERT RADIO REPAIRS – MEMBER R.D.I. Aeronette 503 Johnson G 4722.

G. E. MANTEL RADIO, THREE WAVE bands. Phone G 4793, after 6 p.m.

JUNCTION RADIO – REPAIRS BY expert technicians. Quick service. B 1833.

KENT'S, LTD.—EXPERT RADIO SERVice by skilled technicians and most modern testing equipment. Pick up and deliver. Phone B 7104. 742 Fort Street.

MARCONI CABINET RADIO WITH SPEcial speaker. Cost $300, for quick sale $40. Phone B 7039 after 6 p.m.

NEW ROGERS MAJESTIC AUTOMATIC radio phonograph console. G 0837.

RADIO RECORD PLAYER ATTACHment, $10. B 0684.

R.C.A. FLOOR MODEL RADIO, WALnut finish, good condition, $60 cash. Box 904 Colonist.

6-MONTH-OLD DEFOREST COMBINAtion cabinet radio, $130 or best offer. Apply 600 John.

### RADIO AND APPLIANCE REPAIRS

B.C.R. and AGENCIES
718 VIEW STREET
Expert Workmanship
48-HOUR SERVICE
We Pick Up and Deliver
B 6822 – B 3118

### McLENNAN, McFEELY & PRIOR, LTD.

BRITISH COLUMBIA DISTRIBUTORS
SALES AND SERVICE
FOR STEWART WARNER RADIO
1400 GOVERNMENT STREET
G 1111

### 40G REFRIGERATION SALES AND SERVICE

PROMPT EXPERT REFRIGERATION service to all makes, commercial and domestic.
Specialty: Installation combination deepfreeze and home refrigerator. Free estimates.
GIL CAMPBELL, 680 Montreal St. G 1838

REFRIGERATION SERVICE AND INstallation. Ritson, 3343 Torquay Drive. Albion 81Y.

### AUTHORIZED FRIGIDAIRE SERVICE

By Factory Trained Experts. Quality Workmanship—Genuine Factory Parts

### McLENNAN, McFEELY & PRIOR

Phone G 1111. Ask for Service Dept.

### 40K BICYCLES AND MOTORCYCLES

ASK SANTA FOR A PRESENT FOR your motorcycle from the wonderful selection of clothing and accessories for the motorcyclist at R. Shanks & Sons, 881 Fort Street.

A CHRISTMAS BARGAIN—NEW BOY'S bicycle, never used. G 6008.

A 24-IN. GENT'S BIKE—IN GOOD CONdition. Phone B 6003.

BICYCLES — ALL SIZES. REPAIRS. Work guaranteed. Jameson's, 808 Johnson Street.

BOY'S BIKE, GOOD CONDITION, $30, or will exchange for lady's bike of equal value. Phone B 3003.

BICYCLE, NEW, RIDDEN THREE TIMES; bargain, $47.00. Phone G 4122.

BICYCLE AND MEDIUM-SIZE TRICYcle. Apply 461 Hillside, back door.

C.C.M. BIKE, BALLOON TIRES, CARrier, $25. Owner leaving city. 80 Quincy St., cor. Burnside and Holland.

EVERYTHING IN BICYCLES, ACCESsories at Harris' Cycle.

EVERYTHING IN BICYCLE REPAIRS – Bernard Lt. 1414 Douglas St. G 0811.

FOR SALE—MAN'S BICYCLE, REASONable. Phone B 46M.

FOR SALE – INDIAN SCOUT (1931)—IN good shape, 4 steal at $150. B 20M.

FOR QUALITY BICYCLES, IT'S HARRIS Cycle.

FOR SALE – YOUTH'S BICYCLE, $30. Phone B 1084.

FOR SALE – LADY'S C.C.M. BICYCLE $25. Phone B 4778.

FOR SALE—BOY'S BIKE IN GOOD CONdition, size 8-10 years. Phone B 4050.

GIRL'S BIKE, EIGHT-YEAR SIZE, $14. Wilson, 2961 Glasgow Avenue, off Topaz Avenue.

GO TO HARRIS' CYCLE FOR NEW Raleighs and C.C.M.'s.

GIRL'S BICYCLE—A GOOD BUY, $15. G 1080.

GIRL'S BIKE, GOOD CONDITION, $16. B 2883.

HARRIS OFFERS NEW THREE-SPEED bicycles.

IN HARRIS' CYCLE STORE YOU WILL find tricycles and wagons.

JUMP AT YOUR CHANCE TODAY—AND buy your new bicycles, tricycles, wagons, etc., at HARRIS' CYCLE, 736 Fort Street (next to Ray's).

LADY'S BICYCLE, $35; MAN'S BICYCLE, $30. In excellent condition. Sgt. Taylor, Hut 18, Macaulay Camp.

LADY'S BICYCLE COATS AND CLOTHing, 14-16. G 7216.

MAN'S BICYCLE, DOUBLE BAR, $18. B 0636.

1946 HARLEY-DAVIDSON
1946 INDIAN CHIEF
1947 TRIUMPH TWIN
1948 ROYAL ENFIELD
1946 NEW FRANCIS-BARNETT, $340.
1948 NEW AUTOCYCLES $270
1942 HARLEY-DAVIDSON Extras. $395.
1936 ARIEL RED HUNTER, $375.
1947 A.J.S. 500 c.c.
1946 B.S.A. 350 c.c.
1936 ROYAL ENFIELD, 500 c.c.
1947 ROYAL ENFIELD 125 c.c.
Two used Autocycles, $130

V.I.'s Most Progressive Motorcycle Shop
FOR REPAIRS — See Les Blow at MOTORCYCLE DEALER
The Best equipped Shop on Vancouver Island
2640-7 DOUGLAS ST., VICTORIA D 7843

MOTHERS ! ! !
Rent one of our Carriages or Strollers while shopping with baby. 25 cents all day.
ROBINSON'S
1307 Broad St. Phone B 6813

1948 FRANCIS-BARNETT AUTOCYCLE with registration, licence. Never ridden. Owner forced to sell. Sacrifice. E 6400.

1942 HARLEY-DAVIDSON "42"—MOtor overhauled, new rubber, well chromed, new appearance. A buy. E 4420.

1942 HARLEY "80" IN GOOD SHAPE, saddlebags, buddy seat and twin driving lights. Reasonable. Terms. G 2811.

### AUTOCYCLES

Now in stock, new Francis Barnett Powerbike. 100 miles to the gallon. Easy to ride. Easy to buy.
SEE US PHONE US WRITE US
Demonstrations Arranged

### BROOKLANDS MOTORCYCLE WORKS

907 FORT STREET
"The Reliable Firm"
Tom Shanks B 1898 Reg Shanks

### TRADE IN AS PART PAYMENT

your old bicycle or wheeled toys now. Good selection of bicycles, tricycles, wagons, doll carriages, etc., at

### ROBINSON'S

1307 BROAD ST. B 6813

## 40 FOR SALE—MISCELLANEOUS

### 40L STOVES AND RANGES

ALL TYPES OIL BURNERS SOLD, serviced and installed; oil ranges disconnected and hooked on. Copper coils, hot-water tanks and accessories, autopulse pump, one or two-story (all drums), Eagle oil burners. B 8148. Temporary, 1615 Lunamoir Street.

ABSOLUTELY THE BEST — OIL BURNer service, oil ranges, wick and pot burners installed. Copper coils for oil stoves. Phone B 3842. 1117 Esquimalt Rd. A. B. Booker Oil Burners.

AAB'S FOR STOVES AND HEATERS—Sawdust burners installed and repaired. Stoves repaired. 801 JOHNSON ST. PHONE G 8192

ALL WORK GUARANTEED, PLUMBing repairs, range and furnace coils connected and serviced at all times. B 1818.

AUTOPULSE OIL PUMPS, $19.95. RON Glover, Oil Burner Sales & Service. B 3838.

BEAUTIFUL WHITE ENAMEL KITCHEN range, $100. 3750 Cadboro Bay Road. G 3304.

CREAM ENAMEL BEACH "LADY ANNE" kitchen stove, complete with Queen oil burner and control. G 6683.

DUO-THERM WICKLESS OIL RANGE, good condition. Will take reasonable offer. Also 1100-watt electric fireplace. B 6340 after 6.

ELECTRIC RANGETTE FOR LIGHThousekeeping; almost new. 1808 Bank Street.

ENAMEL OIL-BURNING RANGE WITH fan, outside tank stand and oil contract. $165. G 8494.

ELECTRIC RANGETTE, ALMOST NEW. B 5490.

FOR SALE—ALBION 6-HOLE RANGE with warming oven. Price $35. Apply 781 Burnside Road West.

FINDLAY ALL-WHITE ENAMEL GAS range, automatic control oven. Phone B 3970.

FOR SALE — ELECTRIC RANGETTE, perfect condition. 806 Craigflower Road.

FOR SALE — 3-YEAR-OLD WOOD AND coal range in good condition. Best offer over $75. B 8186.

FOR SALE—HEATER, IN GOOD CONdition. 902 Old Esquimalt Road.

HOT-AIR FURNACE, SUITABLE FOR small home. In good condition. B 0487.

HEATER, CAST IRON, $10. G 8164.

LADY'S BICYCLE, C.C.M., ALMOST new, cost $60; price, $35. 860 Polkland Road.

NEW COLEMAN OIL HEATER 55,000 B.T.U., used a month. Selling because too small. F. Coupe, R.R. 1, Stelly's Crossroad.

GUARANTEED OIL
ONE ONLY—OIL SPACE HEATER WITH guaranteed oil contract. Price $103.00
B.C. HARDWARE
726 Fort St.

OLDER-TYPE KITCHEN RANGE WITH sawdust burner. Good condition. Phone B 2826.

RANGES REPAIRED AND CONNECTED. Sawdust burners installed. Phone B 1942. Reid.

SOOT IS OIL WASTE. CALL AN EXpert to check or reinstall with a burner that will fully combust your oil. Eagle Oil Burners. B 8148.

SAWDUST BURNERS INSTALLED, stoves repaired, gas connections made. Jim's Stove Store. Phone B 6800.

SILENT GLOW OIL BURNER AND range; also oil contract. E 1468.

SIX-HOLE ENTERPRISE RANGE, COMplete with tank. G 4741, after 4 p.m.

USED CIRCULATING GAS HEATER with pipe. $60. G 3713, week-days.

SOUTHALL STOVE CO.
Sawdust Burners
Stove and Furnace Repairs—Boilers
Coal Stokers—Oil Burners
846 Cormorant Street Victoria, B.C.

1 LARGE SUPREME HEATER, GOOD condition, $15. 115 Rendall St.

### HEATERS FOR THE COLDER WEATHER

| | |
|---|---|
| Circulating Wood Heaters | $37.50 |
| McClary Sunbeam | $72.50 |
| Findlay Heater | $73.75 |
| Ivanhoe Oil Heater (large size) | $173.75 |
| Ivanhoe Circulating Oil Heater | $79.50 |
| Garbage Burners | $71.50 |
| Electric Fan Heaters | $16.95 to $29.50 |
| Electric Cassette Heaters | $18.95 |
| Electric Fireplaces | $37.50 to $43.50 |
| Electric Blankets | $42.50 to $54.50 |

### HOME FURNITURE CO.

825 FORT STREET B 4138

### FURNACES

Complete With Hot-Air Pipes and Registers $1?? and Up
Can be installed 3 to 4 days. Guaranteed not to smoke. Also repair work.
PHONE G 8377

### 40M MACHINERY

EXCHANGE—ELECTRIC WELDING MAchine for good panel delivery truck. Phone B 8568.

FOR SALE — MACK BQSW LOGGING truck, Hayes 14-ton trailer, Murdie 78CS yarder, Chrysler marine engine (5½-to-1) reduction. Norie Bros., Cowichan Station.

PORTABLE SAWMILL – T-8 ENGINE, small edger, Jeep engine; 30-h.p. Allis Chalmers cat with both tracks and wheels, I.E.L. chain saw, 30 ball-bearing rollers. $8,000 or priced separately. B 3119.

NEW MODEL DE WALT
The machine that the smaller contractors have been waiting for. 1-h.p. single-phase motors, all the features of the larger DeWalt machines.
Portable Model $490.00
De Luxe Table Model $375.00
We have a complete stock of Porter-Cable Speedmatic Saws and Sanders
ROY E. ROBERTS MACHINERY
2807 GOVERNMENT ST. G 0018

GULF DISTRIBUTORS LIMITED
HAYES - LAWRENCE
LOGGING TRUCKS AND WINCHES
Sales - Parts - Service
HAYING STREET, NANAIMO, B.C.
Phone 1780
Duncan Agent, Phone 630 R

AIR COMPRESSORS
JACK HAMMERS AND BREAKERS
FOR RENT — DAILY OR MONTHLY
ROY E. ROBERTS MACHINERY
2807 Government St. Phone G 0018

16-INCH WALKER-TURNER BANDSAW, new condition, complete with stand and 1-h.p. motor, $150. Apply Bell & Morrison, 898 Devonshire Road. B 0622.

### LOGGERS
### THE ONE-MAN SAW IS HERE

McCulloch 3-H.P. With 30" Blade and Chain
Weighs Only 60 Lbs.
Entire Power Unit Weighs Only 30 Lbs.
$449
Immediate Delivery on 3-Foot Bar

### TITAN TIMBER SAWS

For Falling and Bucking
From $600
For Sales, Service and Parts on These Machines
GO TO

### GLADWELL MOTORS, LTD.

Mercury—Meteor—Lincoln Dealer
YATES at VANCOUVER B 8511

### I.E.L. POWER CHAIN SAWS

FEATURING THE PIONEER
ONE-MAN CHAIN SAW
Cutting up to 30 ins.; weight 38 lbs.; 4 H.P.
Priced from $280 Complete
Also Two-Man Saws—Models "M" and "G"

### IRA BECKER & SON

Vancouver Island and B.C. Coast Distributors
NANAIMO, B.C. PHONE 1818
VICTORIA AGENCY, 322 CAREY ROAD
PHONE G 8971

## 40 FOR SALE—MISCELLANEOUS

### 40O FARM IMPLEMENTS

ONE GIBSON TRACTOR, 1948 MODEL, as new. 3336 Bridge Street.

### 40S MISCELLANEOUS

A BETTER CHANCE FOR TOOLS, ETC., AT JACK'S, 1421 BROAD

| | |
|---|---|
| A belt and disk sander only | $10.00 |
| 4 bench shaper, reduced to | $10.00 |
| A bench vise, 6" jaws, machinist's | $6.00 |
| A Burgess vibrator, tool and parts, complete | $15.00 |

A YOUNGSTER'S DREAM
A PAIR OF BOY'S PROFESSIONAL ICE skates, size 6½, just like new. An excellent gift for Christmas, with the season nearing completion, only $10.50. Box 646, Colonist.

APPLES—GOLDEN DELICIOUS COOKers, $1 per box. Your own containers. Gillingham, Green Cypress Hedge, Arbutus Road, Gordon Head.

A B.C., BEATTY, CONNOR, EASY, Maytag. Wringer repairs a specialty. Wringer rolls in stock. Taylor & Co., 828 Fort.

ALL ELECTRIC APPLIANCES REPAIRED. Efficient and prompt guaranteed service. Vacuum cleaners, all makes, all models. Sorgaine. G 2112.

ADDING MACHINES — EARLY DELIVery promised for new model Remington. Order now. Owen & Richardson, 2345 Government Street. Phone B 8753.

ALL MAKES VACUUM CLEANERS REpaired, belts, brushes, etc. Taylor & Co., 828 Fort.

ALL GOOD AS NEW—HUDSON SEAL coat, 16-18, $150; record player, $8; record player with amplifier, $35. B 5546.

ANTIQUE MAH JONG TABLE (TEAKwood), also two teakwood chairs. Phone G 1318.

ALL MAKES SEWING MACHINES REpaired. Parts, needles, oil. Taylor & Co., 828 Fort.

A B.I.L. MODEL "L" POWER SAW, good running condition, 3-ft. bar and chain. $750. Call B 1309.

AXMINSTER MATS, BEAUTIES (made in England), only $7.50. HUMBER'S.

ATTENTION — SINGER PORTABLE electric sewing machines for rent. Taylor & Co., 828 Fort Street. G 7021.

ARTISTS' SUPPLIES, TEXTILE PAINTS, framing. Williamson's Photo and Art Store, 640 Fort Street.

APARTMENT WASHER, BANQ WRINGer, Ban-Can, blind (6e-in. roller by 36 in.). B 8068.

A BIG DOUBLE LOAD MANURE, SOIL, rock, cinders. Delivered. G 5304.

A 1 COW AND HORSE MANURE, WELL rotted; delivered. Phone B 1M67.

A 1 PIT GRAVEL FOR DRIVEWAY; fine black soil. G 6400.

A 1 COW AND HORSE MANURE WELL rotted. Road gravel. B 1878.

ALEXANDER—ALWAYS BEST FOR TOP soil, manure, clay fill. B 8778.

A B.C. FLOOR MODEL IRONER, LIKE new. Phone B 4086 after 6.

AT ONCE — RUBBER STAMPS, FROM DIGGON'S.

ADDING MACHINE AVAILABLE AT 801 Fort.

AXMINSTER RUG, 9'x9', PERFECT condition. 846 Craigflower Rd.

BEDROOM FURNITURE, TWO SUITES in excellent condition, one limed oak, complete with box spring and spring-filled mattress, unusual vanity with full-length plate mirror, another complete suite in walnut consisting of bed, spring, spring-filled mattress, vanity with bench, chest, night table and good clean rug; 4-piece wicker set, $35; large tank-type vacuum cleaner with all attachments, $40; solid maple drop-leaf table with 4 chairs, $50; 4x12 Wilton rug, $75; 9x18 Chinese rug, $125; lady's bicycle, $15; good garden hose and sprinkler; telechron electric clock; living-room drapes and other articles. Must be sold within a week, owner leaving for the States. Robertson, 3184 Windsor Road, Oak Bay.

BOY'S WHEELBARROW, SWAN ROCKer, play pen, jackknife dinette table, 4 chairs, Victor radio, electric motor, books, clothes wringer, wheelbarrow, garden tools, axe, miscellaneous articles. 1480 Gladstone.

BEST QUALITY VERY FINE LINEN tablecloth, 74x84, lovely pattern, as new, $10. Good quality moss green afternoon dress, new, 42-44. Black cloth skirt, 37-in. waist, new. G 6467.

BIBLES, BOOKS, SUNDAY SCHOOL prizes, supplies, Christmas cards, gift novelties. Christian Book Room, 613 Fort Street. Garden 7534.

BATH, 4 FT., EXTRA HEAVY, WHITE, good condition, taps complete. Trade for 5-ft. tub. 1380 Warrene.

BARBER CHAIR, CREAM PORCELAIN. Very good condition. Phone Belmont 1810.

BEATTY AND CUFFIELD ELECTRIC washers (reconditioned); terms arranged. Taylor & Co., 828 Fort Street.

BENDIX WASHER, EIGHT MONTHS old, good condition, $200. Apply Susan's Cafe, Mr. B. Finnie.

BABY BUGGY (GENDRON), $15; HIGH chair, $5; baby rocker, $1.50; all in excellent condition. G 4817.

BEATTY IRONER FOR SALE — IN A1 condition, $125. G 4301.

BLACK LEATHER-BOUND WEEK-END case, as new, $16. 1800 Newton St.

CHESTERFIELD SUITE (BROCHIER), Imperial Loyalist red maple bedroom suite, electric washer, ice refrigerator, radio, Beauty Rest mattress, springs, bed, high chair, chairs, hotplate, all excellent condition. 967 Bank Street, evenings.

CHESTERFIELD AND BEDROOM SUITES, Indian carpet, Oriental rug, small antique table, various household effects. Owner leaving Canada. 862 Pemberton. G 7100.

CHANGING TO BENDIX WILL ACCEPT any offer over $100 for year-old Connor Thermo washer, with electric pump. Phone evenings, G 4833.

CHILDREN'S CHRISTMAS PRESENTS—Set of 16 Junior Classics; also set of 4 Mark Twain books, all new condition, $18 complete. Phone G 3368.

CLARE JEWEL THREE-BURNER GAS range, pilot light, excellent condition. Rudd gas water heater. Lady's C.C.M. bicycle. Phone B 3427.

CHEAP — LARGE ODY CABIN NEEDS finishing. Half an acre timber. Apply 731 Meaford Road, Langford.

CHRISTMAS TREES, HOLLY, ETC. — Order now. Phone G 1839 and be sure of a nice tree tied and up.

CHILD'S CHESTERFIELD CHAIR, $3.00; desk, $1; also 2 chairs, $3.00; full-length mirror, $1.00. B 4081.

CAR RADIO, DELCO, WITH AERIAL. Perfect condition, $42; also 50 lbs. 3-in. common nails, $10.

COMPUTING SCALES IN GOOD order. Phone G 4761, after 5 p.m.

CHRISTMAS TREES, ON 60 ACRES OF land. G 7380.

CAMERA, ENLARGER AND DRYER. Phone B 3734. 1413 Hillside.

DIAMOND ENGAGEMENT RING, THREE stones, total half-carat, valued at $300, for $135. Phone G 3179.

ELECTRIC RANGETTE, WESTINGhouse radio combination, gas range, cylinder and upright vacuum cleaners, electric floor polisher, 80-piece English dinner service. Terms if desired. Phone B 0851.

ELECTRIC DISHWASHER, RADIO, banjo-uke, gent's suit, 36-38, dress shirts, bush clothing, tires, battery. G 7475.

ENGLISH DOLL PRAM, LEATHER lined, spring action, base, rubber wheels, good condition. Phone B 0823.

ENAMEL HAND BASIN, TAPS AND waste, $7.50. Burnett, 3011 Amphion Street.

ENGAGEMENT RING, NEW, SELL cheap. Box 680 Colonist.

FOR SALE — MICROSCOPE (BAKER), new E.L.M. built-in, mechanical stage, rack and pinion focussing substage rack and pinion to drawtube, immersion condenser with iris, two eyepieces, two objectives, only in case. Little used. Excellent condition. Price $180. Box 524, Colonist.

FOR SALE, REASONABLE, ONE OAK buffet, one dinette table, four chairs, electric rangette, one kitchen cupboard, kitchen utensils, also converts to good condition. Mr. Hall, 535 Ridout Street.

FOR SALE—GREENHOUSE, 20 FT. x 18 ft., about 300 feet of 1¼-in. pipe, 100 ft. of 3½-in. pipe and old Gurney boiler. No reasonable offer refused. C. E. Mullin, Oldfield Road, Saanich.

FURNACE, NEW — INSTALLED IF DEsired; also terms on budget plan. E 0001.

FOR SALE — 12-FT. LOGS IN THE woods. $23 a thousand. Small timber. E 1808.

FIREPROOF HOME SAFES. ATHENS Sold Trading Co., Ltd., 827-A Esquimalt Road.

FOR SALE—PUNCH BOWL, CUT GLASS. Other articles, cut glass. Call between 2 and 5 p.m., Suite 6, 850 Heywood Avenue.

FINE SELECTION OF BRASSWARE, copper, and plate, suitable for Christmas gifts. E. Barry, 1013 Government St.

## 40 FOR SALE—MISCELLANEOUS

FOR SALE — ROYAL VACUUM CLEANer, 7 months old, all attachments, $60. B 0100.

FOR SALE—EIDERDOWN, GOOD CONdition, $45. Last cabin, C.N.R. Railway. Call mornings or after 5 p.m.

FOR SALE—AS NEW, DE LUXE MODEL G.E. Refrigerator, 8.4 cu. ft. capacity, $?50 cash. Phone B 6830.

FOR SALE — MAROON BUGGY, INfant's crib. Both practically new. Apply Apt. 2, 760 Hillside Ave.

FIRST-CLASS CUTHBERT RASPBERRY canes, from $1 per dozen. G 4083, 3380 Quadra.

FOR SALE — NEARLY NEW WINCHESter 22 automatic, $47.50. G 8063.

FOUR-HOLE ICE CREAM CABINET—Good condition, reasonable. B 7723.

FOR SALE—PLAYPEN, $7; RATRINette, $4.00. Phone G 4298.

FULL-PIT-RUN GRAVEL, PROMPT delivery. Phone B 0600.

FREE DIRT. APPLY 600 KERR AVE.

FURNACE SAWDUST BURNER, GOOD condition. 1427 Myrtle.

FOLDING STAND SQUARE TUB, wringer, $7. G 3047.

GIFTS FOR ALL THE FAMILY—Steich's Hillside Hardware, Hillside and Quadra, B 3321. Steich's Esquimalt Hardware, 1827 Esquimalt. B 1723.

GRAVEL FOR DRIVEWAYS, ROADS AND fills, $1.50 yard, delivered; 3 or 5-yard loads, also soil. Belmont 195W.

GOLF CLUBS — COMPLETE SET OF pro-made woods and irons, caddy cart and bag; like new, $135. 1150 Hider Street.

IDEAL CHRISTMAS GIFT—HOLTON B-flat trumpet. Excellent condition. Call 2036 Newton St.

CAMERA SPECIAL
KODAMATIC F-2; RANGE FINDER, shutter 300th sec., assortment filters, Pola screen, Portra lenses, tripod, leather camera-case, Weston Master II light-meter. Price, $130. May be seen T. Eaton's Camera Dept.

KEYS CUT WHILE YOU WAIT. A. B. Johnston, 1181 Vancouver Street.

KITCHEN CLOCKS, $4.50 – H. D. Mainwaring & Co.

LOVELY INLAID CARD TABLE, VERY nicely hand made, always admired, make nice gift, also for sale young man's bicycle in new condition, suit boy 16, second hand door in good shape. New highway, 33-Mile Junction, C. Wilson, Cobble Hill.

LYNX COAT, AS NEW, COST $175. WILL sell for half price or nearest offer, size 16-18; ice box (Wilson Co.), used one season, $16; Epic Saan hand cleaner, in working order, reasonable; boy's overcoat, as new, cost $30, sell for half price, size 14 years. G 6408.

LARGE WICKER DOLL BUGGY, $7. G 8343.

MOFFAT HANDI-CHEF, FIRE EXTINguisher 14x18 tent, electric motor, carpenter's tools, stocks and dies, pipe cutter, body vibrator (heavy duty). G 7304.

McCLARY WOOD AND COAL RANGE, white enamel, with warming oven; also a Maytag washing machine. Both practically new. B 5434.

MATCHED SET LADY'S PRO-MADE steel shaft golf clubs and bag, $65. Phone G 1008.

MAPLE CHEST DESK, FOLDING STUDIO bed, new condition. Can be seen. 2986 Foul Bay Road.

MAN'S SUIT, AS NEW, SIZE 37, TALL. G 0034.

NEARLY NEW BLUE FOLDING BUGGY, $10. Phone G 8187, between 5.30 and 6.30 o'clock.

NAILS! TWO KEGS 5½, 4½, 3½, $24; also meter box, complete, two outlets and pole, $25, lot, $45. Phone B 0678.

ORDER YOUR CHRISTMAS TREES early. Phone B 3058. All trees delivered.

ONE STONE MARTEN FUR CHOKER, $40. B 0713.

FERTILIZERS
PEAT MOSS AND DRIED CHICKEN manure. Best obtainable. Use sparingly. 75 cents each, delivered. Ardmore Poultry Farm, R.R. 1, Sidney, B.C. Phone 256 W.

PRINTEX ENLARGER; TIMER; EASEL, lens, takes negatives to 4x5. B 2242.

RUBBER STAMPS – ROBINSON PRESS. Printers. Pioneer rubber stamp makers in Victoria. 640 Pisgard Street, Masonic Building. Phone B 6019.

ROTTEN HORSE AND COW MANURE, black soil and cinders. G 4284. B 2314.

REMINGTON PUMP, MODEL 11, SOLID leather case, as new, $100. B 0838.

ROAD GRAVEL, ROCK FOR ROCKERies, manure. G 8020.

SLEEPING BAGS, WOOL FILLED, $16, $18.00. F. Jeune & Bro., Ltd., 570 Johnson Street. G 8032.

SECOND-HAND DOORS, SASH, PIPE, etc. O. P. Durrant, 700 Bleue Road.

SINK, COMPLETE WITH BACK AND taps. Phone G 4721 after 4 p.m.

SET OF 8 NEW GOLF CLUBS AND BAG, also new electric broiler. B 1818.

TODD PROTECTOGRAPH CHEQUE writers and signers, payroll systems; McCaskey cash and credit systems, salesbooks, restaurant pads, autographic registers, continuous and carbon interleaved forms. Peirce wire recorders. J. R. PIPER BUSINESS SYSTEMS, 948 Yates Street. B 6021.

THIS WINTER MAINTAIN MOIST, Spring-like air in your home and office. The General Electric "Marvelaire" humidifier, reg. $29.75, now only $20.75. Fletcher's, phone G 7180.

TYPEWRITER, CORONA PORTABLE — Good condition. $80. Suite 4, 822 Catherine.

TUXEDO, SIZE 38-39, ALSO 37-38, $25; tuxedo shirt, size 16, $3.00. G 1493.

UNDERWOOD TYPEWRITER, MODEL 3, 14-inch carriage, perfect condition, cash $75. 633 Pisgard Street. Phone E 5618.

USED NO. 30 HEAVY GAUGE HOT water tank in good condition, $6. G 0000.

USED WASHING MACHINE, LIKE NEW, $125. G 7148.

VACUUM CLEANER, NEW, WITH ATtachments. Terms arranged. W 0237.

WICK OIL BURNER, PIPE AND DOUble valve, $20; electric spray gun, 1-quart capacity, $35; shower with rods, cuticle, central valves, complete outfit, chromium plated, new, $50; 12-gauge shotgun, double barrel, hammerless, English hand made, Lang; airtight heater, $3. Phone G 1482.

WHEELS – BALL-BEARING AIR-CUSHion tires, 6" x 2", $2.00; 10" x 1.75", $4.25; 12" x 2.50", $7.75. Precision Machine Supplies, 858 Pandora. Phone E 8114.

WALNUT VICTROLA, LONG-LIFE needle, four albums records. Nice Christmas gift, $75. 908 Heather St.

WAR SURPLUS PAINT, 807-A ESQUImalt Road. Phone B 3231.

WHITE KITCHEN CABINET — $20. Niagara St. B 1871.

WANTED—8.16 MM CAMERAS, PROjectors. Kim etc. 1180 Broad.

20 ONLY—45-GAL. STEEL DRUMS with removable lock tops; special price, $4.50 each. Apply Dad's Cookies, corner Quadra and Kings.

12-GAUGE AUTOMATIC SHOTGUN — Full choke, good shape, reasonable. 1039 North Park Street.

1948 BEATTY VACUUM. B 6082. 1431 Vining St.

3 CHINESE BOWLS, BLUE ENAMEL, dragon design. Box 646, Colonist.

### MACDONALD'S

YOUR H.Q. FOR ALL CHRISTMAS GIFTS
Shop at Victoria's most popular store and save. Come in and see their wide selection of Christmas gifts. All lines of—
Electric appliances, radios, vacuum cleaners, Masters, luncheon sets and everything and anything in gift value.

### MACDONALD'S LIMITED

747 YATES STREET
Furniture - Appliances - China

### WASHING MACHINES

BEATTY—EASY—MAYTAG—GILSON
Terms Arranged
Repairs to All Makes

### MODERN APPLIANCES

745 YATES STREET PHONE B 2814

## 40 FOR SALE—MISCELLANEOUS

### FRIENDLY SUGGESTIONS FROM THE VOGUE

### SAVINGS IN STAPLES

RUGS! Sheared sheepskin, soft and smooth. Two sizes 2 by 3 and 3 by 4 feet. Intricate color design as lace. Priced regularly at $10.95 and $14.75, at HALF PRICE

SINGLE SIZE CHENILLE BEDSPREADS in odd colors of pastel mauve or blue. Regular price $8.50, sale price $4.50

"Where the Customers Send Their Friends"

### VOGUE FURNITURE HOUSE

860 YATES STREET PHONE G 3111

### SPECIAL

| | |
|---|---|
| 1 Only, new Gilchrist jack | $130.00 |
| 1 Reel new ⅝-in. wire rope | |
| 1 Reel new ½-in. wire rope | |
| 12 New fire axes, each | $2.25 |
| 30 New peavies, each | $7.50 |
| 30 New double blocks, each | $2.25 |
| 30 New lumber cinches | $5.00 |
| and $6.00 each, large and small. | |

### VETERAN JUNK CO.

G 5062—946 JOHNSON STREET

### CHECK UP
On Your Office Supplies

Letterheads, Envelopes, Billheads, Statements, Ruled Sheets, Etc.
Don't Leave It Till the Last Minute

THE COLONIST
PRINTING DEPARTMENT
1211 BROAD STREET VICTORIA, B.C.

### FIRST IN VICTORIA

The new Kelsey Dishwasher. A beautiful kitchen unit in white enamel. $134.00

### FLETCHER BROS.

1130 DOUGLAS ST. G 7180

### AUTHORIZED BEATTY WASHER AND APPLIANCE SERVICE

We Call and Deliver
McLENNAN, McFEELY & PRIOR LIMITED
1400 Government Street Phone G 1111

### WASHER BARGAIN

Slightly used THOR washer; in beautiful condition. $125

### FLETCHER BROS.

1130 DOUGLAS STREET G 7180

ALBERTA EGG COAL
$15.75 PER TON
A nicely-sized coal especially mined for ranges and heaters. Clean to burn and clean to handle.
Order yours today, as at this price it is naturally in short supply.
KIRK COAL CO. LTD.
"Our 60th Year"
G 3241 1230 BROAD STREET

## 41 WANTED—MISCELLANEOUS

A.B.C.
ATTENTION! — BEST CASH PRICES paid for good used furniture, tools, stoves, pianos. We call anywhere, anytime.
HUB FURNITURE COMPANY
723-729 Johnson St. Phone G 6420
Manager, B. Louis

WANTED — FURNITURE
A LOT OF PEOPLE HAVE SOLD US a very large amount of used merchandise. They sell to us because they know our prices are fair. If you have used furniture, etc., for disposal, for spot cash, please phone Wally Orza at the Retail Warehouse. Thanks, folks.
RETAIL WAREHOUSE
851 Belmoral Road Phone G 8613

ALL ELECTRIC APPLIANCES, FURniture, tools, motors, anything of value bought, sold, exchanged. Best prices. G 2112.

A COLLECTOR WANTS GOLD COINS—All countries. Phone Belmont 81 Y, or Post Office Box 73, Victoria.

ANYTHING IN STOVES — WE PAY highest prices and will call anywhere in the city or vicinity. Phone G 6634.

ALL BOTTLES, BAGS, METALS, FURniture and useful things bought. Empire Junk Co., B 0380, B 6343.

ANTIQUES BOUGHT AND SOLD. CENtury Art Shop, 1026 Fort Street.

ALL CASH FOR SINGER OR WHITE sewing machine. Phone G 3021.

ANTIQUE FURNITURE WANTED—ANY condition. Box 8004, Colonist.

BATH AND TOILET, NEW OR USED. Phone G 4247.

BEST PRICES PAID FOR MEN'S USED suits. Phone B 6011.

BABY TENDA WANTED. BOX 804, COLonist.

BOOKS, OLD AND NEW—SEND TITLES, etc. Box 773, Colonist.

CARPETS WANTED, USED. B 3361. CARpeterium Co., 1110 Vancouver Street. Rugs and upholstery cleaned and repaired.

CHILD'S TRICYCLE, LARGE SIZE. BOX 1030, Colonist.

DOLL'S HOUSE, FAIR SIZE — B 0060.

GUITAR AMPLIFIER OR PICK-UP OR both (used). G 1788 after 6.

HONEST PRICES FOR GOLD AND diamonds. Rose's Ltd., 1317 Douglas.

LEADBETTER'S WILL PAY YOU TOP prices for your good used furniture. Cash on the spot. Phone G 4424 — Evenings B 1040.

OLD BICYCLES AND PARTS ARE worth money at 960 Johnson St.

WE BUY ESTATES OF JEWELRY AND antiques, large or small. E. A. McLeod Co. Ltd., the Old Gold Shop, 1131 Douglas Street. G 2734.

WE WILL BUY OUTRIGHT, OR DISpose of your goods for you. Call G 4073.

WANTED — WELL-BERRIED HOLLY from 300 to 500 pounds. Box 8688, Colonist.

WANTED — SEWING MACHINE AND old piano. Phone B 2834 between 6 and 11 and after 6. Ask for Vic.

WANTED TO RENT ADDING MACHINE. Phone B 2834 between 4 and 11 and after 4 p.m. Ask for Vic.

WANTED—A TREADLE SEWING MAchine, good condition and reasonable. Phone Colquitz 267 X.

WANTED—SECOND-HAND FURNITURE, stoves, junk—B 6839.

WANTED TO BUY – OLD VICTORIAN chairs, any style. Box 7722, Colonist.

WANTED — BASIN, TOILET, BATH, pipes. 1729 Cedar Avenue.

WANTED — BICYCLE SUITABLE FOR boy of eight years. Phone G 6008.

WANTED—DOUBLE BUNK BEDS; ALSO Singer sewing machine. B 6660, 9000.

10 ROOMS BETTER FURNITURE wanted immediately. Bengal, Frig., dining-suite, living-room, bedroom, guest-room, dishes, china, bric-a-brac, carpets, etc. Must be quality. Cash. No dealers. G 3361, office hours only.

### PETNE JUNK COLLECTION

Now's the time to make money for Christmas. Clean out your basement. We will buy Bottles, Rags, Old Stoves, Junk of all kinds.
PHONE B 6861
(Morning, Noon or Night)
1002 MAY STREET

## 41A SWAPS

WILL TRADE 1942 GENERAL ELECTRIC car radio for electric portable sewing machine. 707 Audley.

## 42 POULTRY AND LIVESTOCK

### 42A POULTRY HATCHING EGGS, ETC.

AT COCKADOODLEDOO—YOUNG PULlets for early Spring lay. 2007 Cedar Hill Crossroad. Phone G 8148.

ALL KINDS OF HENS WANTED — $30 Green Street. B 1807.

FOR SALE OR EXCHANGE FOR HAMPshire pullets, 100-egg Buckeye incubator. Phone E 4420.

POULTRY GRADING, 1¢ PER BIRD, Govt. registered. Oak Bay Lockers Ltd., 2044 Oak Bay Avenue. Phone G 8431.

SOLLY CHICKS — ORDER YOUR 1949 chicks now from one of Canada's best-known poultry farms. Famous for 40 years. G. B. Nation, Solly Poultry Breeding Farm, Westholme, B.C.

WE ARE ATTENDING THE VANCOUver Poultry Show, will be closed December 4 to 7 inclusive. J. L. Lang, 1409 Store St. G 0821.

"THE CHICKS WHICH GIVE RESULTS"
Your successful operations depend on the quality, productivity and livability of the chicks you raise. Years of breeding and selection behind "THE CHICKS WHICH GIVE RESULTS" assure these qualities.
Six popular breeds and several cross breeds available to suit your own special requirements.
Write for Literature and Price Lists
Order Early—Order Now—And Remember "It's Results That Count"
RUMP & SENDALL, LTD
Langley Prairie, B.C. Phone Langley 180
Vancouver Island Representative
J. L. Lang, 1409 Store St., Victoria, B.C.

### 42B HORSES

HORSE SHOEING, ANYWHERE. TUCKer's Blacksmith Shop, Keating 80R.

SADDLE HORSE, 1,100 LBS. SADDLE mare 1,000 lbs.; on good pasture. No reasonable offer refused. Phone G 8323.

### 42C CATTLE

FOR SALE—FOUR HEIFERS, ABOUT 19 months old, and mean machines, six tons baled hay. Phone Colquitz 61 Y.

JERSEY COW FOR SALE, REASONABLE. Belmont 163M.

TWO YOUNG FAMILY COWS MILKING and bred young reg. Jersey bull. Phone Colquitz 79 M.

### 42E GOATS

FOR SALE—40 MILKING GOATS, OF good grade stock, 80 freshen February, March; also purebred billis and nannie kids, all at $8 a head. Apply A. E. Gillett, R.R. 1, Turner Road, Wellington, B.C.

### 42F DOGS

AMERICAN COCKER PUPPY. 1057 Chamberlain. B 2071.

BEAUTIFUL COCKER PUPPIES, ALL colors. C.K.C. Reg. Distemper immunized. Oakcrest Kennels, Burnside Rd., ½ mile past Helmcken.

BEAUTIFUL WIRE-HAIRED TERRIER—Male, registered, well trained. Good home more essential than money. B 1476.

BORDER COLLIE PUPS. E 0000.

CAIRN TERRIER PUPPIES—MALES OR spayed females. Book for Christmas. Phone Colquitz 203 Q.

DOGS LOOK RIGHT! FEEL RIGHT! Are right! when bathed, trimmed, deflead at Oakcrest Farm Kennels. Phone Colquitz 163M for appointment.

FOR SALE—YORKSHIRE TERRIERS, 2 months old. G 8738 after 4 p.m.

GOOD HOME WANTED FOR A VERY nice male cat; also small black dog. Both very affectionate. Box 8100, Colonist.

GREAT DANE, GOLDEN FAWN, BLACK mask, one year old, reg. male; $100 or nearest offer. Phone G 6806.

MUST SACRIFICE — TWO BEAUTIFUL 5-month-old registered Dobermans, one black and tan female, one black and tan male, very intelligent; house broken. L. H. Cox, McTavish Road, Sidney.

MANY DOGS AND CATS GET PAINFUL ear canker. NuLife Canker Lotion gives prompt results. At drug stores and pet shops.

PUREBRED BOSTON TERRIER PUPpies. Phone Keating 80 Q.

PUREBRED RED COCKER PUPPIES. B 0277.

REGISTERED ENGLISH BULLDOG puppies for sale. Champion stock. Make lovely Christmas presents. Priced reasonable. Apply Box 338 Comox, B.C.

SPRINGER SPANIEL PUP, SIX WEEKS old, liver and white color, price $10. C. Lines, R.R. 1, Saanichton. Immediately south of Experimental Station, east of East Saanich Road. Phone Sidney 242H.

ST. BERNARD PUPS! BRED! DELIVered. Now to Christmas. Prices details and 14 delightful pictures free upon request. Manifon Kennels, Watrous, Sask., Canada.

SPRINGER SPANIEL, 4 MONTHS, $8.00. 20 Quincy St., cor. Burnside and Holland.

THREE BLACK COCKER PUPS — TWO male, one female, $3 each. 538 Admirals Road.

TIBETAN TERRIER PUPPIES, BEAUTIful pets. B 6799.

WESTMOUNT BOARDING KENNELS. Registered, sanitary, comfortable and completely insulated. Individually-built pens and runs. Ideal exercise grounds. Dogs of stud. Station Road, Langford. Phone Belmont 131.

### 42G CATS

CATS BOARDED IN MODERN, SANItary individual quarters. Oakcrest Farm Kennels. Phone Colquitz 163M for appointment.

SIAMESE MALE, TEN MONTHS, SHOW specimen. Box 507, Colonist.

WANTED—A GOOD HOME FOR GREY kitten, male, three months old. 80 Logan Avenue.

### 42H RABBITS

BEST PRICES PAID FOR MEAT RABbits, any quantity. Phone G 4330.

RABBITS FOR SALE, LIVE OR DRESSED. Phone G 0430.

### 42L CAGE BIRDS AND AVIARIES

BABY BUDGIES (LOVEBIRDS), FOR talking pets, older for 1949 mating. Albinos and 14 colors. B. Andrew, Brentwood Aviaries. Phone Keating 17Q.

CANARIES—TWO BEAUTIFUL SINGERS with matched cages and stands; cost $40, sacrifice $30. Phone G 8322.

LOVE BIRDS FOR SALE—HATCHED IN 1948. 347 Signal Hill, Esquimalt Dockyard. Phone B 0001.

### 42S MISCELLANEOUS

ALL KINDS OF TRACTOR WORK done. Phone Keating 18 B.

FOR SALE—HANDY FARM DUMP CART suitable pony or horse. J. W. Bassom, Marchmont.

LITTER BLACK LABRADOR PUPS, $12.50 each, while they last. Hurry! Major Bassom, Cobble Hill.

LIVESTOCK, CATTLE, PIGS, ETC., bought and sold. For prompt attention and a square deal phone Belmont 113G.

## 46 HOTELS

ALL HOTELS, AIR, BUS TICKETS—Western Canada Travel Service, 800 Courtney, opposite Postoffice. B 4713.

CRAIGMYLE GUEST HOUSE — 1037 Craigdarroch; nice accommodation and dining-room. Mrs. Gannon. G 0831.

COMFORTABLE BED-SITTING-ROOM, meals optional. Villa Eleanor, 601 Trutch. B 3274.

CASTLE VIEW, 1070 JOAN CRESCENT, G 0631. Bedroom, private bathroom, Breakfast.

FIRWOOD LODGE, 620 COOK—VACANcies single $15, double $30 weekly.

LARGE BRIGHT ROOM, FULL BOARD, separate beds. B 1042.

LORNE HOUSE, 1010 BELMONT—SLEEPing-rooms, with breakfast. G 8264.

OXFORD HOTEL, ROOMS FOR RENT. G 6041.

QUADRA GUEST HOUSE — ROOMS AND breakfast. B 3834. Winter rates.

SLEEPING-ROOM WITH AN ELECTRIC plate. Adults. Weekly rates. E 8000. 1283 Johnson.

STADACONA HOUSE, NICE ACCOMMOdation. Winter rates. G 8034.

WEEKLY AND TRANSIENT CLEAN, reasonable quiet surroundings. Glen Court Hotel, Blanshard and Humboldt Sts.

YOU HAVE NOT SEEN AND ENJOYED Vancouver Island until you travel north. The Island Hall, Parksville, 100 miles from Victoria, is at the junction of the two main highways and may be reached by bus or rail. It is a comfortable, charming hotel, serving excellent home-cooked meals. Phone or Parksville for reservations. Special Winter rates.

## 46 HOTELS

BEVERLEY HOTEL
We Take Care of Transient and Permanent Guests — Moderate Rates
Write or Phone for Reservations
734 Yates Street, Victoria Phone G 5576

## 47 ROOM AND BOARD

AN ATTRACTIVE ROOM IN A NICE home. Breakfast and dinner if desired. Business people preferred. 2706 Cedar Hill Road. B 4318.

A SINGLE OR DOUBLE ROOM—FIREplace, H.W. heat; meals. Nice district. Garage. Phone G 8744.

A QUIET HOME FOR 1 OR 2 MIDDLE-aged men; good meals, walking distance. 304 Government. B 8017.

A QUIET, COMFORTABLE HOME FOR business gentleman. Walking distance. B 3743.

BOARD AND ROOM, SINGLE OR double, reasonable rates. 614 Dunedin Street.

BRIGHT ROOM, GOOD BOARD, SUIT working man. Close in. G 2124.

COMFORTABLE HOME, ROOM AND board, for gentlemen. Fairfield district, near Beacon Hill Park. B 8076.

COMFORTABLE ACCOMMODATION FOR elderly person. B 0030.

COMFORTABLE ROOM WITH BOARD—Walking distance. Fairfield. B 3047.

FURNISHED ROOM WITH BOARD, private home, gentleman. Would suit Winter visitor. B 3041.

ROOM AND BOARD FOR MIDDLE-AGE lady in private home, plus $30 month with privilege of home. Box 7180, Colonist.

ROOM AND BOARD, TWIN BEDS; SUIT students; near transportation. G 7781.

VACANCY FOR YOUNG MAN—ROOM and board, sharing with another, twin beds. Phone G 7837.

## 48 ROOM AND BOARD WANTED

GRADUATE NURSE WITH FOUR-YEAR-old child requires two rooms and board in nice home where child could be cared for while mother works. Fairfield district preferred. Write 340 Crease Ave. or phone B 3011.

WANTED—BOARD AND ROOM NEAR site for businessman. Box 506, Colonist.

## 49 ROOMS TO RENT

WARM, CLEAN MODERN ROOM — Spring mattress; downtown area; for gentleman. G 2747.

### 49A FURNISHED

BRIGHT, SUNNY ROOM IN FAIRFIELD, five minutes from town, suitable two working girls. Phone G 0000.

FIRST-CLASS SLEEPING ROOM FOR two, by day, week or month. 1950 Granite St. G 6879.

FOR FAMILY WITH CHILDREN—FOUR rooms upstairs, immediate occupancy. M Delecca.

FOR RENT — FURNISHED ROOM, working man preferred. B 1???.

ONE SLEEPING ROOM, 838 ADMIRALS Road.

SUNNY FURNISHED BEDROOM WITH breakfast, in Oak Bay. G 4130.

TWO SLEEPING ROOMS TO RENT — New furniture; near O.V.A. and Royal Jubilee Hospital. Phone B 2180.

WARM SINGLE SLEEPING ROOM, USE of electric plate, $18 a month. 1111 Princess Ave.

### 49B UNFURNISHED

ROOM AND BOARD IN NEW HOME, working person. 1418 Bay St.

## 51 HOUSEKEEPING ROOMS TO RENT

### 51A FURNISHED

A BED-SITTING-ROOM WITH KITCHenette, gas, sink; close in, all found. Parking. Day or week. Phone G 8036, evenings; day, phone B 9833.

A CLEAN, WARM B.R. ROOM—BUSIness lady or gent. B 5454.

AN L.H.K. ROOM; BUS AT DOOR. Phone G 8017.

BRIGHT NEWLY DECORATED HOUSEkeeping rooms available; central. Beacon 3244. Winter rates.

BED-SITTING; GAS, LINEN, DISHES, all found. G 3043.

FURNISHED L.H. ROOM WITH KITchenette. Hot water, near Parliament Buildings and boats. Suit one or two business people, non-drinkers; no children. Phone B 0823.

FURNISHED HOUSEKEEPING ROOM, gas range, fireplace. Apply 716 Discovery St.

FURNISHED B.R. ROOMS, QUIET, ELderly couple. 3043 Washington Ave.

FURNISHED HOUSEKEEPING ROOM—Close in. One person. B 0882.

HOME AWAY FROM HOME—L.H.K. close in. 1033 Belmont.

ATTENTION
IF YOU ARE IN DESPERATE NEED FOR accommodation, see us. We guarantee to find something suitable. We pride ourselves in handling 90% of rentals in town. Rentals Unlimited, 1668A Yates, across from the new P.O. site. Hours: 9 to 5.

LARGE, ATTRACTIVE, FULLY-FURnished housekeeping room, near Royal Jubilee Hospital; suit business lady or couple. Phone B 3082.

LARGE FRONT, FURNISHED L.H.K. room, ten minutes from town. G 3900.

NICE CLEAN, WARM SLEEPING ROOM with kitchenette. Suit one gentleman. Weekly or monthly. Garage. References. B 4134.

NICE BED-SITTING-ROOM AND KITchenette, for business person. E 6681. 140 Olive.

NICELY FURNISHED FRONT ROOM, kitchenette, gas, adults. 1117 McClure.

NICE BIG ROOM IN NEW HOME FOR congenial couple, $30 a month. B 4380.

SMALL HOUSEKEEPING ROOM, SUIT elderly business lady. B 1080, 1385 Pandora Avenue.

WELL FURNISHED HOUSEKEEPING room in Fairfield. Close to bus and beach. Gas for cooking, hot water. Permanents or tourists. B 3320.

WELL-FURNISHED ROOM, ALL-ELECtric community kitchen, suitable for business couple. Phone G 1410.

WARM H.K. ROOM FOR RENT, BUSIness people only. G 2138.

1 ROOM, FIVE MINUTES WALK FROM town. Men preferred. G 0081.

2 FURNISHED H.K. ROOMS TO RENT. Adults. 720 Hillside. B 3839.

### ATTENTION

Large furnished housekeeping room with private bath, kitchenette, fireplace, etc. Also few smaller ones at

### THE TOURIST LODGE

30 DOUGLAS ST. PHONE B 1443
Facing Beacon Hill Park and Sea

### 51B UNFURNISHED

WARM 3-ROOM SUITE, GAS, BUS LINE, garage. Business or working persons preferred. 2879 Quadra St.

## 52 HOUSEKEEPING ROOMS WANTED

SELF-CONTAINED FLAT, 3 ROOMS, bath, part furnished, near experimental farm, Sidney. Suit single business man. Occupation December. References. Box 3718, Colonist.

### 52A FURNISHED

ONE OR TWO ROOMS, L.H.K., NEAR Jubilee Hospital. Box 336, Colonist.

URGENT—MIDDLE-AGED COUPLE REquire large housekeeping room, all found. Box 940, Colonist.

### 52B UNFURNISHED

YOUNG COUPLE URGENTLY REQUIRE 3 unfurnished rooms by December 15. State rent. Box 725, Colonist.

## 53 FLATS AND APARTMENTS TO RENT

A 3-4 ROOM FURNISHED SUITE FOR rent. Ted's Auto Court, 602 Island Highway. Belmont 190R.

FAIRFIELD—FOR BUSINESS COUPLE—Two-room suite, ground floor, fully furnished, everything provided. Box 697, Colonist.

FOUR-ROOM DUPLEX, FURNISHED, fireplace, $70, also one room, furnished or unfurnished, ground floor, garage available. Adults. Box 773, Colonist.

FURNISHED SUITE — OIL HEAT, ELECtric stove, $60 a month, heat, light and linen included. Belmont 169R.

SELF-CONTAINED SUITES — WINTER rates. Cambridge Motor Court.

## 53 FLATS AND APARTMENTS TO RENT

ONE FURNISHED AND ONE UNFURnished apartment. New block in the city. For business people only. Box 530, Colonist.

TWO FURNISHED ROOMS WITH water. Suitable couple or business people. 1180 Oscar St.

TWO LARGE FRONT ROOMS AND kitchenette, gas range, elderly people preferred. Phone E 1029.

THREE-ROOM SUITE TO RENT, FURnished. Phone 301 M Sidney.

ATTENTION APARTMENT OWNERS, LANDLADIES, LANDLORDS
WE ARE IN BUSINESS TO MAKE IT easier for you and our public. Have exclusive clientele. We need your cooperation. Won't cost you a cent for first-class service. Phone B 3544. Rentals Unlimited, 1668A Yates Street, across from new post office site.

## 54 FLATS AND APARTMENTS WANTED

A YOUNG VETERAN AND WIFE URgently require 3, 4 or 5-room suite, house or duplex. Non-drinkers. No children. G 0844.

APARTMENT OR HOUSE TO RENT — One youngster. Urgent. B 3008.

FAMILY THREE ADULTS, WANT FURnished flat, $40 month. Box 308, Colonist.

QUIET BUSINESS GIRL, CIVIL SERVant, and mother want three-room, unfurnished suite or duplex, close in. Box 8600, Colonist.

SELF-CONTAINED 1-BEDROOM APARTment, unfurnished, by Dec. 16. Single lady. Permanent if suited. Must have garage. Phone B 8270.

SELF-CONTAINED SUITE UNFURnished by couple with baby. Urgent. Phone B 1672.

TWO-BEDROOM HOUSE OR APARTment by naval officer and family. Phone B 6021.

URGENTLY REQUIRED BY DEC. 20—2 unfurnished rooms. Willing to help prepare the suite if needed. Couple with small son. B 7500.

UNFURNISHED 3-ROOM SUITE OR small house—close in. Quiet couple. No children. Phone G 0200.

WANTED—FOR HUSBAND AND WIFE, two or three-room self-contained furnished or unfurnished suite or apartment occupancy by February 1 or sooner. Would consider buying existing furniture. Box 9243, Colonist.

WANTED EARLY IN JANUARY A furnished modern suite, ground or first floor, for two elderly ladies. Box 760, Colonist.

WANTED — 2 ROOMS UNFURNISHED, on ground floor, for elderly couple. Box 883, Colonist.

WANTED — SEMI OR FULLY FURnished 3-room suite by young couple with baby. Urgent. G 7007.

FREE SERVICE TO LANDLORDS
Accommodation urgently needed by well-recommended tenants.
CITY RENTAL BUREAU
206 Stobart Bldg. 746 Yates St.
Phone B 8615

## 55 HOUSES TO RENT

McILWAINE BROS. TRANSFER, LTD.—Furniture and piano moving, long-distance removals, heavy hauling, storage, crating and shipping. See our life rep service for furniture removals. Victoria, Vancouver. 1303 Wharf. B 2186.

JEEVES BROS. TRANSFER & STORAGE
Furniture and Piano Moving
Local and Long Distance
Baggage, Packing, Crating and Shipping
Phone B 3832

### 55A FURNISHED

DO YOU HAVE A CAR? IF SO WE CAN offer you a three-room cottage, semi-modern, 13 miles out, at $30 per month, inclusive of electric light, water and fuel, on city bus line, near school and store. Six months Winter letting only. Children more than welcome. Box 59d, Colonist.

WANTED—FURNISHED BUNGALOW OR apartment for five months, elderly couple. Box 300, Colonist.

## 56 RENTAL EXCHANGE

FOR RENT — SPACE WITH PHONE service, suitable for radio serviceman. B.C.R. & Agencies, 718 View. B 6822.

I HAVE A FIVE-ROOM MODERN BUNgalow, lovely view, Oil-O-Matic heat, in Vancouver Heights, Vancouver. Would like to exchange for similar home in Victoria, rental basis only. Box 801, Colonist.

## 57 WANTED TO RENT—HOUSES

BUNGALOW, 5 ROOMS, NICELY FURnished and heated, newly decorated. Suit business or retired couple. Near bus. 1004 Palmouth Road.

TWO OR THREE-ROOMED HOUSE, FURnished or unfurnished, within five-mile circle, wanted by quiet middle-aged couple. Box 7820, Colonist.

UNFURNISHED TWO-BEDROOM HOUSE or apartment, around $50 a month, by responsible couple. Room enough to look after property old enough to want to get settled. Permanent residents, with one child in boarding school. Write Box 619, Colonist.

WANTED — FURNISHED 4 OR 5-ROOM house or 3-room furnished self-contained suite by reliable middle-aged couple. Box 703, Colonist.

WANTED — FOUR OR FIVE-ROOM house by two adults and one child. Phone B 5430.

### 57A FURNISHED

RETURNING TO VICTORIA AND NEED 4-room house. Interested party would exchange rental with house in San Francisco. G 8186.

### 57B UNFURNISHED

A 5-6-ROOM HOUSE OR APARTMENT urgently wanted by veteran and wife with 2 small girls. Please phone G 3213.

HOUSE OR ROOMS TO RENT, NEAR school, couple with two small girls. Phone B 0818.

NEED 5-ROOMED HOUSE URGENTLY! within 10-mile circle, will do any repairs. Please phone G 8173.

URGENTLY NEEDED BY YOUNG couple with eight-month-old baby, also supporting mother and 14-month-old son, four or five-room house. Box 438, Colonist.

## 58 OFFICES, STORES, HALLS TO RENT

BLANSHARD ST. AT FORT ST.—MODern store available Dec. 22. B 8007.

FRONT OFFICE, 1216 BROAD STREET. Alfred Carmichael & Co., Ltd. G 7341.

HEATED STORE FOR RENT—IN NICE locality. Apply Burnside Fish and Chips. Phones B 1823, B 1008.

LARGE STORE FOR RENT. PHONE B 1861. O. & C. Cartage.

SPACIOUS WELL-LIGHTED HALL, CENtral location. Apply Askey Fish Market.

WAREHOUSE SPACE FOR RENT, SUITable for loading and unloading trucks; also stores for rent near Hillside and Douglas. Three and 5-year leases can be arranged. Box 686, Colonist.

## 59 TO RENT—MISCELLANEOUS

FOR RENT — FLOOR POLISHERS BY the day. Empire 0001.

## 60 WANTED TO RENT—MISCELLANEOUS

GARAGE WANTED TO RENT VICINITY Montreal and Superior. Phone B 3481 after 6.

WANTED TO RENT—GARAGE VICINIty Beltain and Fernwood. Box 902, Colonist.

## 61 SUMMER RESORTS

### 61B COTTAGES AND CAMPSITES

PARTLY FURNISHED 3-ROOM COTtage, electric light and water. Garden if desired. Metchosin district near school and store. Bus service. Belmont 75P.

SNAP, MUST BE MOVED—THIS WILL solve your housing problem. Well-built cabin, six months old, warm, weatherproof, wiring lines included. G 2716.

## 65 AUTOMOBILES

CARS FOR HIRE

### PONTIAC "U" DRIVE

1947 AND 1948 CARS FOR HIRE
RATES
$6.00 PER DAY FOR 60 MILES
900 FORT STREET PHONE G 8???

## 66 AUTOMOBILES

CAR FINANCING

AUTO SALES FINANCED. G W VILLERS & Co. 1004 Government. Phone G 4431

CAR INSURANCE—COSTS ONLY $14 TO cover for B C Safety Responsibility Law and get a pink card.
J. W. BUCKLER INSURANCE AGENCIES 131 Pemberton Bldg. Phone E 8144

AUTOMOBILE FINANCING
Conditional Sale Agreements Discounted. Rates Reasonable — Quick Decisions. ISLAND FINANCES, LTD
1113 Broad Street Phone G 6832

### 66A AUTO REPAIRS AND SERVICE

CAR OR TRUCK TROUBLES
PACKARD, AUSTIN AND INTERNATIONAL TRUCK DISTRIBUTORS
DON'T let troubles pile up! Bring your car or truck in now! We have trained mechanics and specialised equipment to keep your car or truck in first-class condition. Call in for an estimate tomorrow.
THOMAS PLIMLEY LIMITED
1013 Yates Street Phone Garden 7161

ENGINE RECONDITIONING SPECIALists — Get our prices. Complete job rebore install pistons pins rings. New engine performance. Easy on gas and oil. CHET DOWMAN GARAGE, 724 JOHNSON

MICHAEL'S AUTO BODY SHOP—COMplete body and fender repairs, painting, welding. Phone Beacon 1631. 3001 Douglas Street, Victoria, B.C.

STEAM CLEANING—HUGHES MOTORS, corner Johnson and Quadra

WE HAVE SPRINGS AND LEAVES FOR all makes of cars and trucks. Cars wanted for wrecking. Pacific Auto Wreckers, 731 Cormorant Street. Phone B 7831

AUTO PAINTING AND UPHOLSTERING
We Are THE Specialists in Auto Body Repairs, Steering and Frame
MOONEY'S AUTO BODY
914 Cormorant Street Phone B 4177
1130 Vancouver Street Phone B 1313
NO JOB TOO LARGE OR TOO SMALL

COMPLETE
Auto Collision Repairs — Painting and Body Rebuilding — Front-End Alignments — Frame Straightening — Wheel Balancing — Axle Straightening
Sign of the Bear
932 JOHNSON ST B 7423
JOHN MESTON CO., LTD.
"Serving the Driving Public for 73 Years"

AUTO UPHOLSTERING
We specialise in custom-tailored seat covers, sport tops, truck and car seats, panels, etc. Courteous, quick service.
ROSCOE'S UPHOLSTERY
880 GORGE ROAD PHONE E 9072

DICK SERVICE STATION
COR. DOUGLAS and SAANICH ROAD
Come in and see our privately owned TEXACO STATION. Repairs on all makes of cars. Work guaranteed. Prices to suit your pocket. Expert repairs.

### 66B AUTO PARTS, TIRES AND ACCESSORIES

CUSTOM-BUILT BATTERIES MANUfactured in our Victoria factory cost less. They last longer. Jones Bros. Batteries, 1316 Quadra Street

FOR SALE—7.00 X 16 USED TIRES AND one trailer. B 8614. Atlas Service Station

ACME GUARANTEED BATTERIES
MANUFACTURED IN VICTORIA. SAVE 1/3. Have your battery reolated, 18 months' guaranteed. New, reconditioned and reolated batteries.
FRANCIS BATTERIES & TIRES, LTD
1413 Quadra Street Phone B 7033

NEW 7.50 x 16 six-ply tire for sale cheap. Box 2304 Colonist

ONE NEW 9.00 X 16 HEAVY DUTY TIRE; four used 9.00 x 16 tires, bargain. 321 Quebec Street. B 2304

SEE US TODAY ABOUT RIDING IN comfort—We have new super-cushion tires, also wheels, in sizes 15-in. and 16-in., for all makes of cars. Also heaters installed for $29 to. Gavin Jack's Garage, 1317 Quadra Street. Phone B 6331

THREE NEW CAR TUBES, SIZE 6.50X20 —What offers? G Newes, 1040 Cedar Hill Crossroad. Phone B 2850

USED AND NEW CAR RADIOS, HEATers, fog lights, tires, wheels, accessories. Phone G 2511.

TRUCK TIRES
BRAND SPANKING NEW
900x20 10-PLY GOODYEAR TIRES; NEVER ON THE ROAD
SELLING AT
$75.00
PER TIRE
NEW TIRE PRICE—$94
A REAL SNAP FOR ANY TRUCKER
B 1920

### 66C TRUCKS AND TRAILERS, ETC.

FOR SALE — JEEP PANEL DELIVERY, 1 ton. This car has been extended four feet. In perfect shape. 6-ply heavy-duty tires, plus a spare. 7,800 miles. Phone Cobble Hill 51L

LATE 1947 FARGO THREE-TON SPECIAL flat-deck lumber truck; 178" W.B.; excellent condition throughout. Cash or terms. Apply Deighton's Service Station, 752 Caledonia Avenue.

LARGE 1938 STUDEBAKER PANEL DElivery, good running order; $425. Can be seen at 3043 Cedar Hill Crossroad, or phone B 3067.

WILL EXCHANGE OR SELL 2½-TON 1938 Maple Leaf dump truck for long wheelbase, late model three-ton flat deck truck. Phone B 4726

1948 MERCURY HALF-TON PICKUP, only 3,800 miles, in excellent condition, with six-ply tires. Saunders & Hitchman's Service Station, 2584 Cadboro Bay Road. Phone B 4504

1929 INTERNATIONAL 1½-TON truck. Very good condition and running order. Must sell, owner leaving town. $350. 1120 Cook. B 9615.

1936 TWO-TON MAPLE LEAF TRUCK, flat deck with sides. Good condition. $750 cash or $800 cash and terms. Box 370, Colonist.

1934 FORD V-8 TWO-TON TRUCK—Duals, excellent motor, sound; $600. Will finance. Phone O 7816.

1933 CHEVROLET TWO-TON FLATdeck, duals. A real good buy, excellent condition; $400, terms. G 2511.

TRUCKS
ARMY-TYPE ¾-TON CHEV—Front wheel drive $750
1947 STUDEBAKER—As new 4-yd. body and 8" hoist $3600
LATE MODEL DODGE—with Thornton. Fully equipped for logging with Hayes 10-ton trailer $7200
JONES BROS.
CAR SALES DEPT.
JOHNSON AND QUADRA PHONE E 9082

BRAND NEW
The Cobalt Midshipman Trailer Coach built by Inglis of Canada. Inspection of this fine trailer will prove to you that this is the best trailer you've ever seen. This is truly the Home on Wheels of the Future and sells at medium price, only $1995
G 8892 271
SMILIN' BEN'S
815 DOUGLAS ST.

## 66 AUTOMOBILES

1937 MAPLE LEAF 2-INCH HOIST, 2-speed axle. Deighton Service Station, 752 Caledonia Ave

1940 INTERNATIONAL ½-TON PANEL. Will sell cheap. What offers! Phone Sooke 36B

1939 CHEVROLET PANEL DELIVERY —Very good condition, $1,000. Phone E 3618

1932 1½-TON TRUCK — BEST OFFER or trade. E 7890.

NEW
GENERAL MOTORS
TRUCKS
FOR IMMEDIATE DELIVERY
DAVIS MOTORS LIMITED
900 FORT ST G 8134
Buick — Pontiac — G.M.C. Trucks

### 66D AUTOMOBILES FOR SALE

A 1936 V-8 COUPE, NEW PAINT AND heater. Apply 1037 Mason St.

LAVE 1937 PONTIAC 5-PASSENGER coupe, built-in radio, heater, good condition, $950. Phone O 1413 before 5.30 p.m., G 3908 after 6 p.m. Ask for Mr. Carey

MUST SELL 1939 4-DOOR SEDAN, heater, $860 or best cash offer. P. E. Haughe, 2887 Shelbourne St. E 0734.

NEW 1949 FORD TWO-DOOR SEDAN—Mist-green color, white-wall tires. Owner leaving country, will sell list price, $2,235. Lindsay Days, E 2180; nights, O 3996

NASH SEDAN, 1931, CONVERTED TO light delivery truck. A good buy at $300. Apply 1108 Kings

PRIVATELY OWNED 1941 CHEV SPEcial de luxe 5-pass. coupe, G.M. radio, heater, fog light, good rubber and excellent condition. Price, $1,390, or nearest offer. 2171 Carmosa St., off Lansdowne, after 5 p.m.

PRIVATE OWNER HAS 4-PASSENGER Austin "7" saloon for sale. Original paint and upholstery like new. Price, $480. G 6181

SECOND-HAND DE SOTO CAR OVERhauled. Apply 1222 Yates St., after 6.30 p.m.

TRADE 1941 SUPER DE LUXE FORD for later model. B 4331.

BEE LINE AUTO SALES LTD.
The Company With a Reset—Try Us
WE BUY · WE TRADE · WE SELL
WE FINANCE (Lowest Rates in City)

1947 DODGE FOUR-DOOR SEDAN. Heater, fog lights, radio, etc. Down payment $1,800
1948 MERCURY 118 4-DOOR SEDAN. Radio, heater, etc. Down payment $1,300
1947 PONTIAC FOUR-DOOR SEDAN. Radio, heater, fog lights, etc. Down payment $1,300
1947 MERCURY 118 4-DOOR SEDAN. Heater, fog lights, etc. Down payment $900
1947 HILLMAN FOUR-DOOR SEDAN. Heater, fog lights. 9,800 miles. Down payment $400
1941 FORD DE LUXE COUPE. Radio, heater, low mileage. Down payment $500
1942 PLYMOUTH 4-DOOR SEDAN. Radio, heater, new paint, etc. Down payment $500
1946 MONARCH. Radio, heater, fog, spot and backup light. Down payment $1,000
1946 MERCURY ¾-TON PICKUP. Canopy top and perfect condition. $900 will handle
1937 PACKARD CONVERTIBLE COUPE. Radio, heater. Perfect. Down payment $500
1931 CHEVROLET ROADSTER. Good reliable transportation
1936 FORD TUDOR. New Mercury motor, tires, heater, etc. Down payment $400
1938 G M C PANEL. Really good. A bargain. Down payment, $400
1936 PLYMOUTH FOUR-DOOR SEDAN. Perfect mechanically. Down payment $350
1935 FORD COUPE. New paint, heater, etc. Down payment, $300
1937 REO FOUR-CYL. HALF-TON PANEL DELIVERY. Very good. Down payment $350
1936 NASH 4-DOOR SEDAN. Heater, etc. Down payment $400
1936 DODGE 5-PASS COUPE. Really neat and clean. Down payment $400

Let Us Sell Your Car On Consignment. No Sale—No Commission
CARS WANTED FOR CASH
Bill Neller · Art Rnapp · Joe Lindal
"Winnipeg" Chilton, Supt
MAKE A BEE FOR THE BEE LINE BEFORE YOU BUY :- WE CAN AND WILL SAVE YOU MONEY
BEE LINE AUTO SALES LTD
GORGE ROAD AT GOVERNMENT
Open 9 a.m. till 7 p.m. Phone B 6331

EMPRESS SALES
332 YATES STREET

| | | |
|---|---|---|
| 1947 | LINCOLN SEDAN | $3500 |
| 1947 | MERCURY COUPE | $1850 |
| 1946 | MERCURY 5-PASSENGER COUPE | $1900 |
| 1941 | NASH SEDAN | $1350 |
| 1940 | BUICK SEDAN | $1350 |
| 1940 | PACKARD SEDAN | $1350 |
| 1941 | FORD CONVERTIBLE | $1400 |
| 1939 | AUSTIN "10" SEDAN | $850 |
| 1936 | NASH COUPE | $575 |
| 1934 | FRONTENAC SEDAN | $400 |
| 1942 | FARGO ½-TON PICKUP | $1200 |
| 1939 | CHEV ½-TON PANEL | $1050 |
| 1930 | REO 1-TON TRUCK | $275 |

A. W. WHITE
G 3818 E 0679

THESE ARE NOT USED CAR SPECIALS
They're Just Everyday Buys At
OLSON MOTORS LTD.
1940 PLYMOUTH COACH. Equipped with radio, heater, defroster and seat covers. Tires as new. This car is in excellent mechanical condition. The interior and exterior have been kept wonderfully well by its one owner. A gift at $1275
1940 CHEV SPECIAL DE LUXE COACH. Equipped with radio, heater, defroster and seat covers. This car is reconditioned both mechanically and otherwise. New tires. What a buy at $1245
1940 FORD 4-TON TRUCK. Flat deck 13' 6" x 7' 6" with stake pockets. New motor 8 months ago. Tires excellent. Fish plated frame. 158" W B. A snap at $1250
1946 ½-TON INTERNATIONAL PANEL TRUCK. In very good condition both running gear and chassis. Only $995
OLSON MOTORS LTD
848 YATES ST G 1134
PLYMOUTH—CHRYSLER—FARGO Sales and Service
WE STILL WANT 50 USED CARS

THE MORRIS "8"
ONE OF ENGLAND'S MOST POPULAR CARS—$1,073 ON THE ROAD
VICTORIA SUPER SERVICE LTD.
770 PANDORA AVE. G 4034, E 1151

## 66 AUTOMOBILES

SPENCER HOUSTON
CAR SALES
THE ISLAND'S LARGEST USED CAR DEALER
GUARANTEES CUSTOMER SATISFACTION
LOWEST PRICE — HIGHEST QUALITY — LATE MODELS
1948 PLYMOUTH SPECIAL DE LUXE SEDAN. Custom radio and heater.
1948 PONTIAC TUDOR SEDAN. Brand-new car.
1947 HUDSON COMMODORE "8" SEDAN. Custom radio and heater.
1946 PONTIAC SEDAN. Radio and heater.
DUE TO OUR LARGE VOLUME WE ARE OFFERING THESE TRADE-INS AT REDUCED PRICES

BUICK
1940 SEDAN, at $1495
1938 5-PASS COUPE. Radio and heater $1295
CROSLEY
1947 PICKUP. Heater. New cost $1,350 $945
CHRYSLER
1937 SEDAN. Excellent car $875
CHEVROLET
1938 DE LUXE TUDOR SEDAN. Original finish $895
DODGE
1939 SEDAN. New motor $845
FORD
1941 SEDAN, at $1095
1939 SEDAN, at $895
1939 COACH, at $995
HILLMAN
1938 CONVERTIBLE, at $845
1938 SEDAN, at $495
OLDSMOBILE
1947 HYDRAMATIC DYNAMIC CRUISER. Custom radio and air-conditioner, at $2645
PLYMOUTH
1947 SPECIAL DE LUXE SEDAN $1845
PONTIAC
1946 SEDAN. An excellent car $1895
STUDEBAKER
1938 COMMANDER SEDAN $845
WILLYS
1940 SEDAN, at $895
Convenient Terms on All Cars
OPEN FROM 9 TO 9
SPENCER HOUSTON CAR SALES
945-951 Yates St B 1032

CRABB'S AUTO SALES
865 GORGE ROAD E
Lots of Good Buys Today

| | | |
|---|---|---|
| 48 | HILLMAN SEDAN | $1850 |
| 42 | NASH SEDAN. Radio and heater | $1550 |
| 46 | JEEP. 4-wheel drive | $975 |
| 46 | PONTIAC SEDAN AMERICAN "8". Radio and heater. Trade | |
| 46 | MERCURY COUPE | $1800 |
| 46 | DODGE SEDAN | $1950 |
| '39 | NASH SEDAN. Radio and heater | $1250 |
| 30 | MODEL "A" COUPE. Green | $295 |
| '39 | HUDSON SEDAN | $1250 |
| '36 | PONTIAC COACH | $950 |
| '37 | FORD COUPE | $695 |
| '37 | FORD SEDAN | OFFER |
| '29 | MODEL "A" COACH | $450 |
| '36 | DODGE PICKUP | OFFER |
| '37 | FORD PANEL | $850 |
| '38 | AUSTIN "10" CONVERTIBLE | $650 |
| '29 | MODEL "A" COUPE. Black | $250 |
| '37 | CHEV COUPE. Heater. Green | $850 |
| '37 | CHEV COUPE. Radio and heater | $900 |
| '36 | CHEV SEDAN. Heater | $750 |
| '37 | WILLYS SEDAN. New Jeep motor | $675 |
| '46 | MERCURY PICKUP | $1500 |
| '39 | INTERNATIONAL LOGGING TRUCK AND TRAILER. Completely reconditioned (Or offer) | $3000 |
| | HOUSE TRAILER. Real bargain | $375 |

CARS WANTED TERMS ARRANGED
B 4216

BIG NEWS
JUST ARRIVED
AT
NATIONAL
IT'S A NEW SHIPMENT OF FORD TRACTORS AND IMPLEMENTS! YOU CAN HAVE IMMEDIATE DELIVERY OF THESE! ORDER NOW!
NATIONAL MOTORS, LTD.
819 YATES ST G 8177

BETTER USED CARS
IN BUYING A USED CAR THE AFTER-PURCHASE COST IS OFTEN HIGHER THAN THE DRIVE-AWAY PRICE
BE WISE — BE SURE
And See Our
BETTER USED CARS
It's Smart to Save
LOUIS NELSON LTD.
Kaiser, Frazer and British Standard
910 JOHNSON STREET B 3839

1937 DODGE COUPE DE LUXE. Paint, upholstery and motor new. Must sell. Phone G 7188.

## 66 AUTOMOBILES

VETERAN AUTO MART
QUADRA AND CALEDONIA
"OUR BEST BUYS"
1948 CHEVROLET FLEETMASTER 4-DOOR SEDAN—6.50x15 tires, radio, seat covers, etc. New condition. You don't need to wait a year for this one. Cost $3,340. Priced now $2350
1947 FORD SUPER DE LUXE COACH. Perfect shape, only 13,000 miles. Price $1750
1947 DODGE SUPER DE LUXE 4-DOOR. Heater and defroster. Beautiful blue. Only $1895
1940 CHEVROLET FOUR-DOOR SEDAN $1150
1938 PLYMOUTH SEDAN. Mechanic's Special $725
1935 CHEVROLET SEDAN DELIVERY $625
1947 AUSTIN "8" SEDAN. Spotless $1150
1937 OLDS. All new tires. Heater. All new coils. Knee action. Lovely roomy sedan $995
1938 FORD COACH. Newly overhauled and painted. First-class car. Terms: $300 cash, balance $30 per month $895
WE HAVE SEVERAL CHEAP LITTLE 1929, 1930, 1931 CHEVROLETS
1948 AUSTIN "A-40." Less than 5,000 miles. New price, $1,798. Our price $1695
1946 PLYMOUTH 4-DOOR SEDAN. Reduced. MAKE OFFER.
1946 FORD 5-PASSENGER COUPE. A lovely car. Radio and heater $1725
1941 FORD 4-DOOR SEDAN $1175
1940 DODGE COACH. One owner. Lovely $1295
1939 STUDEBAKER COMMANDER. Radio, underseat heater. Original paint. Good white walls, etc. $1350
1940 FORD SEDAN. New motor, new transmission, clutch, etc. Only $1095
1934 FORD SEDAN. Good motor $375
1942 AUSTIN "8" SEDAN. Just overhauled $750
1932 ROCKNE STUDEBAKER 4-DOOR. A buy at $375
1945 CHEV ½-TON PICKUP $1500
1930 CHRYSLER PICKUP. A good one $175
1928 MODEL "A" PICKUP $175
WE BUY FOR MORE—SELL FOR LESS
LOW DOWN PAYMENT—EASY TERMS
WE TAKE TRADE-INS — AND REALLY WANT TO BUY, SELL OR EXCHANGE YOUR CAR — PHONE B 3213
B C SANGSTER, MANAGER
B 3213

BUY A NEW
English
FORD TUDOR
For
$530 DOWN
Including License, Registration, 3% Provincial Social Security Tax, 5-Point Full Insurance Policy and One Year's Free Inspection Contract
REPAYMENT TERMS
$50 PER MONTH
Gladwell Motors Ltd.
MERCURY · METEOR · LINCOLN DEALER
YATES AT VANCOUVER STREET
Phone B 2111
"Service Centre for All Ford Products"

714 HUMBOLDT ST.
ARISTOCRAT AUTO SALES
1947 BUICK SUPER SEDAN. Like new. A nice car $3250
1947 PONTIAC SEDAN. Showroom condition. Radio, heater $2295
1946 DODGE DE LUXE with air conditioning $1895
1941 PLYMOUTH 4-PASS. COUPE, one owner $1395
1937 FORD SEDAN. Custom radio, heater $750
1929 BUICK SEDAN. Real good transportation with good tires and all O.K. $250
CAR OWNERS—We have customers waiting for your car. Come in and see us.
CARS FINANCED
ARISTOCRAT AUTO SALES
Just Around the Corner on Humboldt | Off Douglas Street
PHONE E 8431 CARS WANTED

PLUS VALUE HERE
1947 WILLYS JEEP STATION WAGON. Tip-top condition and priced for quick sale
CHRISTMAS SPECIALS IN TRUCKS
1940 FORD 3-TON VAN. Enormous capacity, as is $350
1941 INTERNATIONAL 3-TON STAKE BODY, priced low $1,045
1946 INTERNATIONAL 3-TON STEEL DUMP, body and hoist $1,850
1946 FARGO 3-TON PLATFORM BODY. Sound running order $2,800
WE PAY CASH
For Used Cars and Trucks and Sell on Consignment
J. M. WOOD MOTORS
USED CAR LOT G 7188 997 YATES

1928 WHIPPET SEDAN VERY GOOD shape. Glanford Confectionery, Glanford Ave., Saanich, after 5 p.m. Colquitz 368Y.

## 66 AUTOMOBILES

ROYAL AUTO SALES
A SAFE PLACE TO DEAL
Open Evenings Till 9 o'clock.
SATURDAY SPECIALS!
WE MUST REDUCE OUR STOCK
COME IN — AND OFFER US YOUR OWN DEAL
LIBERAL TRADE-IN ALLOWANCES. BALANCE UP TO 24 MONTHS.

1939 PLYMOUTH COUPE. A top car; only 30,000 miles. Special for today, only $1,000. Down payment $500
1946 MERCURY ¾-TON EXPRESS PICK-UP DELIVERY, new. Under list price. Down payment $1,000
1949 PONTIAC "SILVER STREAK" "8" 5-PASSENGER CLUB COUPE. New condition. Down payment $1,000
1948 DODGE "FLUID DRIVE" 7-PASSENGER SEDAN. As new. Down payment $1,300
1948 M.G. ENGLISH SPORTS CONVERTIBLE. Cream color. Only 5,000 miles. Best offer. Down payment $1,050
1946 MONARCH 4-DOOR SEDAN. Absolutely as new. Under new price. Down payment $1,000
1947 CHEVROLET FLEETMASTER 4-DOOR SEDAN. Priced right at $2,185. Down payment $900
1941 BUICK "SPECIAL" 4-DOOR SEDAN. This is a one-owner, immaculate car. Fully equipped. Down payment, $1,000
1940 CHEVROLET MASTER DE LUXE BUSINESS COUPE. One owner. Down payment $500
1940 FORD DE LUXE 4-DOOR SEDAN. Small mileage. A clean one. Down payment $500
1938 PONTIAC "6" COACH. Ideal family car. $800. Down payment $450
1939 FORD 5-PASSENGER SPORT CONVERTIBLE. Radio and heater. Cream color. A real sporty job. Down payment $400
1934 PLYMOUTH SEDAN, a real nice little car. Down payment $350
1936 FORD DE LUXE 2-DOOR TRUNK SEDAN. A real top-condition car. $795. Down payment $300
1933 FORD V8 DE LUXE COACH. A good little car at $400. Down payment $200
1936 GRAHAM SEDAN. Priced to sell at $475. Down payment $250
1934 TERRAPLANE COACH. Runs O.K. A bargain, $395. Down payment, $200
1931 BUICK SMALL "8" COUPE. Real good condition, $436. Down payment $236
1929 CHEVROLET COACH. Transportation special, $100. Down payment $150
1934 FORD V-8 3-TON TRUCK, duals, flat deck. $900. Down payment $350
1933 CHEVROLET 3-TON TRUCK, nice condition. $495. Down payment $250
1937 FEDERAL 1-TON TRUCK, runs good. Full price $175
CARS SOLD ON CONSIGNMENT
No Sale, No Charge
Private Car Sales Financed.
ROYAL AUTO SALES
3340 DOUGLAS AT FIELD STREET
PHONE G 8411

SAVE — $400 — SAVE
1948 CHEVROLET
1½-Ton - 161 W.B.
WITH 12-FT RGR BODY
Equal to new in every respect. Gone only 2,460 miles. All the new Advance Design Features including:
Chevrolet THRIFTMASTER Valve-in-Head Engine
The famous G.M. Four-Speed Synchro-Mesh Transmission
Re-circulating Ball-Bearing Steering
The Cab That Breathes.
Greater Vision. More Comfort.
An economical, dependable, smart appearing truck at a substantial saving.
Licensed and ready to go at only $2050
TERMS IF DESIRED
WILSON MOTORS, LTD
YOUR CHEVROLET DEALER
YATES AT QUADRA PHONE E 1197

1947 CHEVROLET AERO SEDAN. Low mileage. Underseat heater $2350
1946 MERCURY 118 SEDAN. A nice clean car $1985
1941 CHEVROLET SEDAN $1395
1939 HUDSON 112 SEDAN $1195
BROUGHTON STREET AUTO SALES
733 BROUGHTON STREET

BEFORE YOU BUY
COMPARE THESE PRICES
DODGE DE LUXE
3-PASSENGER COUPE $1844
2-DOOR SEDAN $1946
4-DOOR SEDAN $2017
J. M. WOOD MOTORS
G 7188 1001 YATES

CAUSEWAY SERVICE AND GARAGE
1936 GRAHAM SEDAN $395
1930 WHITE 3-TON TRUCK $300
1934 DODGE TRUCK ('43 motor) $500
1930 WHITE 3-TON TRUCK $425
1930 FORD WHEELS
1933 CHEV. WHEELS
812 WHARF ST. G 3011

KNIGHT MOTORS
1037 VIEW ST G 7734
1936 OLDS EIGHT COACH
1946 MERCURY ¾-TON TRUCK
1941 FORD PICKUP

ENGLAND'S FINEST SMALL CAR
"WOLSELEY"
See the new Wolseley today. You'll like it. Your present car accepted in trade.
MASTERS MOTOR CO. LTD
915 VIEW STREET Phone E 3041

1947 CROSLEY PICKUP
$350 DOWN
Balance 90c a day! Complete operating cost 1c a mile. Heater, engine canopy. Phone E 1023, G 3833.

1946-47 HUDSON SUPER "6"—RADIO, Weathermaster heater, good tires, paint and finish in excellent condition. Private owner. G 9821, local 225, between 1 p.m. and 3.30 p.m. Monday to Friday.

## 66 AUTOMOBILES

TOPS IN THE FIELD
AT
SMILIN' BEN'S
1947 DODGE SPECIAL DE LUXE 6-PASSENGER CLUB COUPE. Push-button custom radio, heater. Airway blue.
1948 DODGE SPECIAL DE LUXE SEDAN. Comfort Master heater, air ride tires, spotlight, beautiful maroon.
1947-48 STUDEBAKER REGAL 6-PASS. CLUB COUPE. Overdrive. Absolutely as new
1946 BUICK ROADMASTER SEDAN. Fully equipped. The finest car on the road and it is impossible to purchase.
1946 BUICK SUPER SEDAN. Fully equipped and white wall tires. In showroom condition. One owner only. As new.
1947 MERCURY "118" 4-PASS CONVERTIBLE CLUB COUPE. Custom radio, heater, automatic top. A pretty metallic green. Save $500 on this one. Only $2395
1939 LA SALLE CUSTOM SEDAN. Cadillac built throughout. Custom plaid upholstery.
1936 BUICK 7-PASSENGER 6-WHEEL SPORT SEDAN. Only 40,000 miles $895
1936 HUDSON SMALL SIX SEDAN. Good condition. Only $695
1938 SINGER SPORT SEDAN. Good value at $495
1936 BUICK SPECIAL 6-WHEEL SEDAN, with heater. Only $795
1934 STUDEBAKER ROCKNE SEDAN. Nice shape. Special $395
1932 HUPMOBILE SEDAN. Mechanically good body, 7 tires. Excellent for $295

TRUCKS TRUCKS
1946 FORD ¾-TON PICKUP. Oversized tires. Perfect condition. Only $1495
1946 MERCURY ¾-TON PANEL DELIVERY. Just like new. Save $400 on this one for $2095
1934 CHEVROLET ½-TON PICKUP. Closed in. Perfect throughout. One owner since new

MOTORCYCLE
1948 INDIAN CHIEF "74." Complete with sidecar, triple driving lights, chrome guards and extras. Cost $1,390 new. Only gone 2,000 miles. Our price $895
(Save $500 on this one!)
SMILIN' BEN
815 DOUGLAS STREET
VICTORIA
COMMERCIAL and RAVINE
NANAIMO

TIP TOP AUTO SALES LIMITED
846 YATES ST B 3012
WE HAVE BEEN OUSTED BY OUR LANDLORD. HE SAYS 'MOVE! MOVE! MOVE!' WE HAVE A FEW MORE TO GIVE AWAY BEFORE WE GO TO OUR NEW LOCATION.
LOOK THESE OVER
1948 PLYMOUTH SEDAN. Only two months old. Air Force blue. Trade in your '40 or '41 on this one
1948 STANDARD TOURER; cost $1,720 a few months ago. Only $1250
1940 FORD CONVERTIBLE 5-PASS. Radio, heater, road lights, new tires, leather seats, automatic top. Only $1395
1940 CHEV COUPE. Just had a complete overhaul $1295
1939 CHRYSLER COUPE. A real buy $1245
1938 FORD. New tires. A clean car $875
1936 PLYMOUTH SEDAN. Heater, etc. Upholstery and motor like new $745
1936 PLYMOUTH TUDOR. Heater, etc. Cheap transportation $625
1941 CHEV COACH. In lovely condition $1295
1939 BUICK 6-PASS COUPE $1295
SPECIALS
1937 HILLMAN SEDAN. A nice green color. Good tires $495
1935 TERRAPLANE 6-CYL. SEDAN $495
CALL EMPIRE 3012
Salesmen: Bernie Nicholls; Con Conrad
Two Doors From Atlas Theatre

ARENA AUTO SALES
SPECIALS
1940 BUICK SUPER DE LUXE SEDAN. R. and H.
1938 WILLYS SEDAN
1937 OLDSMOBILE CONVERTIBLE, fully equipped.
1936 DODGE COACH
1933 PONTIAC SEDAN
SEVERAL OLDER MODEL CARS PRICED FOR QUICK SALE
742 CORMORANT ST.
B 9421 G 3033

B.C. USED CAR SERVICE
842 YATES STREET
Phone B 6314 FIRST
Mr. Buyer—We have a real selection to choose from at present. Use this FREE Service
REAL BARGAINS
'46's, '47's and '48's of all makes
'46 PANEL DELIVERY, G.M.C. $1,000
'38 DODGE COUPE. Excellent.
'36 DODGE COUPE. Very good.
Many More Listed
Mr. Seller—We can sell your car for a good price, as list at 2 per cent only.
NO SALE, NO CHARGE
WE DO NOT OPERATE A CAR LOT

SPECIAL OFFER
1947 PACKARD SUPER "8" CONVERTIBLE—Philco radio, underseat heater, spotlight driving lights, foglights, back-up lights, new-car condition, only 7,800 miles. Make us an offer when you see it at Saunders & Hitchman's Service Station, 2584 Cadboro Bay Road. Phone B 4504

1931 AUBURN "8," $325; 1933 ESSEX sedan, $225; 1936 Studebaker "Commander" coach, with radio, $1,125; 1939 Nash sedan, heater radio, $1,125; '31 Pontiac, offers; '30 Essex, offers. Can be seen at the Shell Station, Colwood, Island Highway

1929 MODEL "A" COUPE, $150; 1936 Graham sedan, $150; 1948 Mercury Tudor, $1,575; 1946 Dodge three-ton dump, $2,750. Phone E 5013.

## 66 AUTOMOBILES

DO YOURSELF AND YOUR CAR A FAVOR
Bring it in now. Let our trained service men lubricate and inspect your car. Remember—regular service will prevent needless wear—wear that may mean expensive repairs. Figures prove that 90% of repair and replacement jobs are due to lack of or faulty lubrications.
THOMAS PLIMLEY LTD.
1010 YATES STREET
Phone G 7161

1937 FORD ROADSTER — TIRES, top, engine and body in good condition. Backing-up lights, heater, spotlight and many other accessories. Will accept best offer. 2140 Cedar Hill Road. G 8334 or G 8380

1937 BUICK SEDAN
Low Mileage
A One-Owner Car
JAMESON MOTORS LTD
740 Broughton Street Phone G 8333

1947 CHEVROLET STYLEMASTER 2-Door. Heater, radio, fog lights, etc. 11,000 miles. New condition. No dealers. Apply 1314 Yates, Suite 10, after 5.30 and Sunday

1946 MERCURY 6-PASS COUPE, EXcellent condition, $1,985. Austin "7" sedan, as is. Make an offer. 1941 Chev pickup, excellent condition. E 0014 or G 1067

1946 FORD 5-PASS COUPE. 1946 Ford 1-ton truck. Hughes Motors, corner Quadra and Johnson Streets. Phone E 5070. We pay cash for good used cars

1939 BUICK FIVE-PASSENGER SPEcial coupe, radio, heater, good rubber, excellent condition. B 4213 between 5-8. Car has been driven by one man only

1815 DOUGLAS STREET—AUTO INsurance to good insurance well written at Nunes, Foster Ltd. Please call Mr. Ron Worley, E 2161, evenings G 5034

1941 OLDSMOBILE "6" COUPE, FIVE-passenger, privately owned; good condition, $1,750. Can be seen at Chet Dowman's Garage, 724 Johnson Street

1947 KAISER SPECIAL, RADIO, HEATer, seat covers, Sunmaster; less than 2,000 miles. 138 Island Highway. E 7364

1940 PACKARD "6" SEDAN—RADIO, heater and accessories. Will accept older car as trade. Deighton's Service Station, 752 Caledonia Avenue

1933 FORD COACH—HEATER, FOG light, sealed beam headlights, good mechanical condition, $450. 1384 Denman St

1947 MAROON MERCURY "118" FOURdoor sedan—Beautiful condition, with heater, defrosters, seat covers, radio, $1,873. Phone B 1321 Monday to Friday

1948 FORD SUPER DE LUXE FIVEpassenger coupe, heater, defroster, seat covers, low mileage. Apply Suite 31, 903 Gorge Road West

1937 BUICK CENTURY COACH—REcently overhauled. 1938 Ford de luxe sedan. 1931 Dodge sedan. Deighton Service Station, 752 Caledonia Ave

1929 BUICK SEDAN, $325. ALSO 1930 Chevrolet sedan, $100—snap for cash. Owner leaving city. 50 Quincy St., cor. Burnside and Holland

1947 STUDEBAKER REGAL DE LUXE—Low mileage, radio, white sidewall tires, heater and air conditioner, fog lights. Phone B 0468

1935 CHEVROLET COUPE. GOOD condition. New paint, 5 new tires. Private owner. $800 for quick sale. Albion 148B

$185 OR NEAR OFFER. MODEL "A" coach, 4 new tires, new seat covers. Good shape. Must sell. Good buy. G 0862. 819 Esquimalt Road

1932 PONTIAC SEDAN—GOOD CONdition. Any reasonable offer. Owner leaving city. Phone B 6288

1941 DODGE DE LUXE SEDAN; HEATer, $1,365. Deighton Service Station, 752 Caledonia Ave

1948 FORD DE LUXE COUPE UNDER 7,000 miles. Evenings only. E 3644

1929 MODEL "A" SEALED BEAM lights. 947 Esquimalt Road. G 7563

1928 CHEVROLET SEDAN — GOOD running order. Curtis's Garage, East Saanich Road

1928 ESSEX SEDAN. GOOD TIRES, licence and insurance. 3050 Lancaster off Ralph

1948 PLYMOUTH SPECIAL DE LUXE 4-door sedan. Accessories. 3093 Byron

1937 HUDSON TERRAPLANE SEDAN, excellent shape. Nearest offer $950. G 8097

1937 PLYMOUTH — NEW MOTOR and tires. Sunday, before 3 p.m. at 3034 McNeil Ave

1935 PLYMOUTH COACH—IN GOOD condition; $500. Phone B 0044. 2710 Asquith

$800 OR NEAREST OFFER FOR 1937 Studebaker sedan. 1204 Summit Avenue

1942 AUSTIN "8" SEDAN, NICE CONdition, good rubber, heater. Bargain $850. 1604 Harrison Street. G 8480

1929 '30 NASH SEDAN — TIRES, UPholstery very good. Good running order. Best offer call Ed. E 4343

$2.65 FOR YOUR OLD CAR BATTERY. Francis Batteries & Tires, Ltd. 1413 Quadra Street. B 7033

1929 ESSEX COACH. A1 CONDITION. 946 Easter Road

1930 OAKLAND SEDAN · GOOD shape. $275. B 8564

1947 DODGE SIX-PASSENGER COUPE, 4,800 miles, like new. G 1377

1930 HUDSON TUDOR SEDAN—ONE owner, price $250. Phone G 1818

1933 PONTIAC SEDAN. CALL BEFORE noon. B 7004

1948 BRITISH STANDARD CAR, AS new. Phone B 2900

1934 BUICK SEDAN—RADIO, THREE new tires. Phone E 8156

1929 GRAHAM SEDAN — RELIABLE transportation. $325. B 2878

1929 ESSEX COUPE, $150. PHONE B 6430 Monday, 10 a.m.-5 p.m.

1948 STANDARD "8" COACH. ONLY 6,000 miles. $1,475. B 1368

### 66 AUTOMOBILES AND TRUCKS WANTED

ANY GOOD USED CAR WANTED. CAN pay all cash, 1932 or later. B 9411

CARS AND TRUCKS in any condition, wanted for wrecking. Best cash price paid without delay. Parts of all kinds for sale. W. Frank Cameron, 382 View. B 6622

FORD MODEL "A" WANTED. MUST BE good and reasonably priced. E 7322

LATE MODEL CAR WANTED FOR CASH, must be in good condition. G 7414

NEED LATE MODEL CAR FOR BUSIness purposes. Will pay all cash. Phone F 3092

TRADE 1947 AUSTIN "16," HEATER, 10,000 miles, for 1937-38 English car or pickup. Cash difference. Phone E 3890

WANTED—1940-41 DODGE, PLYMOUTH or Chevrolet sedan. Will trade older model car and cash difference. E 6826

WANTED — GOOD USED CAR, ANY make. Phone B 1794.

WANTED—6.50 X 16 OR 7.00 X 20, ANY truck type would suit. Phone B 5009

WANTED — 900 x 20 OR 700 x 20 ANY truck type would suit. Phone B 9009

1947 OR LATER 3-TON CHEVROLET or G.M.C. truck. G 9616

1937-42 SMALL CAR, PREFERABLY Austin. B 5315.

A NEW SERVICE
AT 945 YATES ST.
SELLING YOUR CAR?
Let us display your car on our attractive lot, taking care of financing, sales tax, transfers, etc. Full insurance coverage. Drive in today with your car to our new
CONSIGNMENT LOT
945 YATES ST. G 8522
NO SALE—NO COMMISSION
SPENCER HOUSTON CAR SALES

### 67 BOATS AND LAUNCHES

A REAL BARGAIN — BRAND NEW speedboat, $475. Phone B 3455.

## 67 BOATS AND LAUNCHES

FOR SALE—26-FT. GILLNETTER, NEW type "T" Easthope, enclosed clutch, drum and rollers. Ready to go, with newly rigged long lines, complete floats and anchors. Price $1,350. B. V. Lasher, 84 Beacon Avenue, Sidney

FOR SALE—LATE MODEL V-8 ENGINE equipped for stationary or boat use. B 4040

REPAIRS AND PARTS FOR OUTBOARDS and air-cooled engines. Boat Brokers. Listings invited. Johnson outboard motors. Angus Marine Sales and Service, 1129 Wharf Street. Phone G 7831

ROWBOAT, $50 — 32 MONTREAL ST

TROLLER FOR SALE—READY FOR FISHing. Gurdies and extras, 31 ft. 7-ft beam, 2-ft draft, $550. Public wharf, Brentwood Ferry. B. Paul

WOULD EXCHANGE ¾-TON CHEV. Army truck, good condition, value $800 and cash for small boat, 26' to 30', suitable for light towing. Box 840 Colonist

12-FT. CLINKER INBOARD, 1½ BRIGGS, Vogler built, as new. $345. E 0636.

McLEOD ENGINES LTD.
(Successors to Marine Division of McLeod-Lumsden Motors)
Chrysler MARINE and INDUSTRIAL ENGINES
Complete Stock of Chrysler Parts and Accessories
1321 WHARF ST. E mpire 1913
VICTORIA, B.C.

SALE
4-H.P. SALSBURY LIGHT-WEIGHT DEPENDABLE AIR-COOLED ENGINES for
$125
On Display at
EDWARD LIPSETT LTD.
900 BASTION STREET

GRAY
EVINRUDE
G.M. DIESEL
ORR & JAMES LTD.
1318 WHARF ST PHONE G 2121

FOR XMAS
ORDER A BOAT FOR THE FAMILY
Sport Fishing — Relaxation — Pleasure
Deposit With Order — Early Delivery
Terms Arranged
— OUR SPECIALTY —
10-to-18-Ft. Inboard-Power Boats
18 and 22-Ft. Sport Fishing Craft
VOGLER BROS. SEACRAFT
E 5013 3041 DOUGLAS ST.

### 72 MONEY TO LOAN

AVAILABLE IMMEDIATELY FOR FIRST mortgage on good properties—
$2,300
$2,350
$2,750
Quick action necessary. No obligation on enquiry
VALLANCE & SAWYER, LTD
G 2681 — 719 Broughton Street — G 6812

APPLICATIONS FOR LARGE OR SMALL mortgages appreciated. N.H.A. loans available. We purchase mortgages and agreements for sale. For further information, phone B 1513 or call at our office. Financial Survey Ltd., 1334 Government Street. Ask for Mr. Smith

AGREEMENTS OF SALE PURCHASED. Imperial Agencies, 811 Yates Street.

MORTGAGE MONEY AVAILABLE—CURrent rates. Immediate decisions. Cebeldo & May, Ltd. 1212 Broad Street. B 7176

FUNDS ON HAND AND IMMEDIATELY AVAILABLE FOR MORTGAGE LOANS
LARGE AND SMALL AMOUNTS — LOW interest — quick decisions — reasonable charges. N.H.A. applications received.
Agreements and Mortgages Purchased
P. R. BROWN & SONS LTD
1113 Broad Street Phone G 7171

MORTGAGE LOANS $500 UPWARDS. Quick service on city and country property, residential, commercial and agricultural. B. A. Roberts Ltd. B 5197

MORTGAGE AND N.H.A. LOANS. CONsult Pemberton Holmes Ltd. 1002 Government. G 8124

WE HAVE FUNDS OF PRIVATE INvestors available for first mortgage loans, repayable either by monthly instalments of principal and interest or after a stated term with interest payable half-yearly. High-class loan applications are solicited. N.H.A. loans arranged.
— SWINERTON & CO. LIMITED
600 Broughton Street
Victoria, B.C.
Telephone E 7181

WE HAVE SOME IDLE MONEY AT present to loan on first mortgage at current rates of interest. $500, $1,000, $1,000, $3,000 to $4,000
GREENWOOD 1341 BROAD STREET

WE WILL FINANCE
YOUR NEW HOME
OR THE PURCHASE OF ONE
NO RED TAPE — NO DELAY
YOU CAN ALWAYS REPAY WHOLE amount before due date (on three months' bonus)
PRIVATE CAPITAL
BROWN BROS., LIMITED
1120 Blanshard Street E 1183-4
(Established 1910)
Member of Real Estate Board

MONEY TO LOAN ON FIRST MORTGAGES AT ATTRACTIVE RATES IN ANY AMOUNTS
J. H. WHITTOME & CO. LTD.
801 Government Street Phone E 4288

DON'T BORROW MONEY
To pay for your car repairs, overhauls, etc. Use Gladwell Motors Budget Plan. No down payment, up to 12 months to pay.

ADVICE AND INFORMATION ON MORTGAGE LOANS given without obligation. BUILDING LOANS—A 5% "Progressive Building Loan" arranged by Hawkes Foster, Ltd., only charges interest on money as it is advanced for your use and not on the total principal sum. Monthly payments conveniently made to include principal, interest and taxes and to start to date after your home is completed. (Special prepayment privileges to contractors building for re-sale.) PRIVATE FUNDS AVAILABLE for mortgages on both new and older homes, 5½% and 6% interest. N.H.A. LOANS HANDLED
Prompt Inspection and Approval
HAWKES FOSTER, LTD.
1018 DOUGLAS ST PHONE B 2185

MONEY TO LOAN
HOME LOANS QUICKLY ARRANGED AT LOWEST INTEREST RATES IN LARGE OR SMALL AMOUNTS
HEISTERMAN & CO.
1131 BLANSHARD ST PHONE E 4161

Large and small sums available immediately for residential and business properties at 5% interest.
All enquiries appreciated.
BERNARD & CO.
601 FORT ST TELEPHONE
AT BROAD E 2316

## 72 MONEY TO LOAN

A NATIONAL HOUSING ACT 6½% LOAN
A FIRST MORTGAGE PRIVATE LOAN
A SUBSEQUENT PROGRESSIVE LOAN
and Us for Contractor Details

**GILLESPIE, HART & CO. LTD.**
Established 1872
811 FORT ST. PHONE G 1181

"A HOME OF YOUR OWN THROUGH A B. & B. LOAN"
Long term loans including N.H.A. terms at low interest rates to suits of any kind of property.

**Ker & Stephenson, Ltd.**
900 GOVERNMENT ST Phone G 6197

## 72 WANTED TO BORROW

TWO THOUSAND DOLLARS From private party for first mortgage purposes on new dwelling property as well. Box 6061, Colonist.

WANTED—CLIENTS WITH LARGE OR small amounts of money to invest in first mortgages at 6% Suitable investment and sound investigation. Phone E 1153 Evenings G 7109. Ask for Mr. Hall. Also wish to sell at your home a large selection of my purchase mortgages and agreements. Apply Box 6062, Colonist. Interviews 2:30 Convenient at your home.

## 73 BUSINESS OPPORTUNITIES

BLANCHARD ST. AT FORT ST.—MODern store facilities for 21 ft shell.

MARINE TRANSPORTATION
"SHUTTER SERVICE TO GULF ISLANDS"
600 ton Screwlers tugboat, wharf, freight shed, Sidney, B.C. Phone Sidney 99. Waterfront lot and good house. Details at this office.

**RANDALL'S**
REAL ESTATE INVESTMENTS

STUCCO APARTMENT BUILDING
SIX MODERN SUITES

Frigidaire, electric range, and garage Price $42,000

FIVE-SUITE APARTMENT HOUSE in the FAIRFIELD DISTRICT. Price $19,000

DOWNTOWN BUILDING — IDEAL LOCATION. This is a Price $125,000

APARTMENT HOTEL—First-class modern construction Well furnished. Central location Price $225,000

STORE BUILDING—Close in on VATES Street. Price $30,000

Good Income Price

H.B.M. CAFE
NEW STUCCO APARTMENT—21 suites ..... $100,000

Above location, doing over $1,000 per month. Long lease. Low rental. Will consider trade. Price $5450

For Further Information on the Above Properties.

CONSULT MR. J. SMITH 6/9

**GEORGE RANDALL**
1305 DOUGLAS ST. PHONE G 6139

**GROCERY - MEATS HARDWARE**
EXCLUSIVE AGENCY
SO GOODWILL TO PURCHASER
TURNOVER: $25,000 PER MO.
FIXTURES VALUED AT $3,500
Stock at Inventory
LEASE DESIRABLE
PRICE
$3500
(PLUS STOCK AT INVOICE)
OWNER WILL SELL BUILDING CONTAINING THREE SUITES AND STORE FOR $18,000
THIS IS AN EXCELLENT CITY AND WELL WORTH INVESTIGATING
PLEASE ARE FOR MR. WRIGHT
Evenings, Phone G 6139

**H. A. ROBERTS LIMITED**
1315 DOUGLAS STREET (Opp. "The Bay")
PHONE E 8197
(Member of the Real Estate Board)
"WE COVER BRITISH COLUMBIA"

$10,000 ANNUAL INCOME FROM $21,000 INVESTMENT
LOCKER PLANT AND BUTCHER BUSINESS IN A THRIVING VANCOUVER ISLAND TOWN

An excellent opportunity for anyone interested. There is a waiting list for lockers. Modern equipment. Will train the right man to take over. Owner has other business interests. Reason for selling. Total price $21,000 including stock and equipment, is

To Purchase Inquiries, Phone

**KER & STEPHENSON LIMITED**
900 GOVERNMENT STREET

**B! B! B!**
first business mover for sale from Bailey's Store. Particulars at office. Phone G 6139

This brick store-room building, 6 stores, 3 upper floors and room for more rooms. Concrete foundation. Price ..... $32,000

Stores and flats equal to 9 bedrooms. Modern throughout. Rents at present $2,500 a month. Living quarters if Lease ..... $15,500

WANTED! WANTED! WANTED!
Warehouse with 15,000 square feet Trade considered.

For better business buys
Phone Vance Rose — Evenings, E 6596

**Pemberton, Holmes, Ltd.**
1009 GOVERNMENT ST. G 6139

**BERNARD & CO.**
AUTO COURT and APARTMENTS

Near Victoria on the highway. New court with 10 new cabins, office, modern conveniences. Will sell with apartments below containing four suites. Rents at present $1,200 per month. All year rental. Suite with very good revenue. Owner will consider trade for property in Victoria. Price $19,000

**BERNARD & CO.**
209 FORT STREET G 6139
AUTO COURTS and RESORTS

**DON'T MISS THIS**
One of the best investments in Victoria—A good revenue property. Apartment brand new. Separate return on investment. Part cash terms.
INQUIRE BOX 6138, COLONIST

## 77 LISTINGS CANCELLED

VIA LISTINGS WANTED

MODERN BUNGALOW, BOX 6138, COLONIST. Phone 2nd floor, Fairfield, up to 11 noon, or Connaught 4-J-2 noon to 12 noon. Phone 1837 Fraser Crescent, Oak Bay.

WANTED URGENTLY
A 6th AVENUE BUNGALOW WITH DEN or 4th bedroom. Fairfield district. Phone G 6139

4 or 5 ROOM BUNGALOW, OR LARGER with basement. Close in to Beacon Hill. Phone G 6139

THOMAS PROPERTY, CLOSE IN, wants 4-6 room bungalow.

HIGH-BY SIDE DUPLEX, MUST SHOW good return on investment. Box 6060, Colonist.

WANTED A HOMEBUILDER
Who wishes to build a home on Fairfield district. Phone G 6139

## 78 HOUSES FOR SALE

LAKE HILL
(1/2 MILE CARS)
A DANDY 5-ROOM BUNGALOW STUCCO on stone foundation, full basement, oil furnace, modern conveniences, garage. Immediate possession. Full price $5250
Terms arranged.
Evenings, E 6957

FAIRFIELD LISTINGS
See this smart 4-room cedar shake bungalow. Living-room with fireplace, dining-room, 2 bedrooms with 3-piece bathroom. Full basement with oil furnace. Garage. Lot 50 x 120. Price $5,950. Terms. Immediate possession. Full price

See this smart 4-room cedar shake bungalow. Living-room with fireplace, dining-room, 2 bedrooms with 3-piece bathroom. Full basement with oil furnace. Garage. Lot 50 x 120. Price $5,950. Terms. Immediate possession. Full price

Just a short distance from the Beacon Hill Park. Modern 5-room bungalow. Living-room with fireplace, dining-room, 2 bedrooms, 4-piece bathroom. Full basement with oil furnace. Garage. Lot 50 x 120. Price $5,950. Terms. Immediate possession. Full price

Just a short distance from the Beacon Hill Park. Modern 5-room bungalow. Living-room with fireplace, dining-room, 2 bedrooms, 4-piece bathroom. Full basement with oil furnace. Garage. Lot 50 x 120. Price $5,950. Terms. Immediate possession. Full price

Phone Ask for Mr. Lupton
Evenings, E 6843

MODERN BUNGALOW
1611 1608 Broad Street Phone E 8715

YOUR HOME FOR CHRISTMAS
A SO YOUR DECISION TO BE IN YOUR new home for Christmas. Then see this modern 5-room bungalow. Situated in Gordon Head district. Has WATER HEAT (oil fired) and full basement. Lot 60 x 120. Full price $6,500. Terms arranged. You can move in with $1,000 cash. Balance as rent. Immediate possession. Full price only $6,500

FAIRFIELD
BEACON HILL PARK LOCATION—A 5-room modern bungalow, with fireplace, dining-room, 2 bedrooms, 4-piece bathroom, with new sunroof. Hard wall boarded and panelled throughout. Hardwood floors throughout. Full basement with oil furnace. Lot 50 x 120. Price $6,500. Terms. Immediate possession. Full price $6,500

OAK BAY BEACH DRIVE QUEEN ANNE HOUSE—Situated on large lot. Has large old-fashioned living-room with fireplace, dining-room, two good bedrooms, large kitchen and 4-piece bathroom. TWO LARGE SPACIOUS ATTIC ROOMS. Full basement with oil furnace. Garage. Lot 60 x 120. Price $9,500. Terms. Immediate possession. Full price

Evenings,

Mr. Mackenzie, E 7542
Mr. Holmes, E 8197

BALLMARK & CO.
E 1013 767 Central Bldg., 614 View E 3555

A VIEW REALTY, LTD.
A REALLY LOVELY 5-ROOM HOUSE IN A perfect condition. This home is situated on Richmond Road. Price $6,500. Terms arranged.

For exterior decoring but one bedroom, on Fairfield district. Inside and out and in very attractive inside and out and in very attractive inside and out and in very attractive

76 HOUSES FOR SALE

## OAK BAY

**4 Years Built — 3 Bedroome Stucco**

Situated in One Boy North, between Kings Road and Lansdowne. This is a newly modern home for the discriminating. Built on Uncrest lot, and with one of the best-planned floor plans in this district. Finished with good classic lines. The kitchen is exceptionally cheerful. Dining room and living room are panelled in Honduras mahogany. Attractive fireplace. Auto. heat. Basement. Garage. Owner is moving and will sell for $8950 cash. Full price ..... $8950

**HI-QUADRA! — HI-QUADRA! REDUCED BELOW COST LEVEL**

Why not choose a home from those on Hi-Quadra? Here is one of the best in the area, reasonably priced in the heartiest part of Victoria. All of these will permit you to live in the finest residential area. This one has 3 bedrooms, large living room with fireplace, open location with excellent exposure. Modern kitchen and bathroom. There is a sunny south aspect to the garden. Basement with laundry tubs and auto. heat. Garage. Lot 60 x 120. Full price of $8950. All round both basements floors. There is a high full basement with auto. heat. Garage. Lot 60 x 120. Full price of $8950.

This price of ..... $10,900

is a big reduction and for approx. 1,000 feet of floor space. Don't miss seeing this. It is below replacement cost. Terms can be arranged.

**$12,500—HIGH QUADRA**

3 BEDROOMS

Hot-water automatic heat. Four bedrooms. Large living room with fireplace. Dining room separated by arch. Modern kitchen with breakfast nook. Two bathrooms. Sun parlor. Convenient to school, stores and transportation. A real value. Phone ..... $11,000

**HIGH QUADRA—$12,000**

NOT WATER OIL-O-MATIC HEAT

Three to a great residence—built privately for a living-room, dining, kitchen, bedroom and bathroom on the ground floor. Three more bedrooms and second bathroom on the upper floor. Basement with laundry tubs and auto. heat. Garage. Lot 60 x 120. Full price of $12,000. Terms to suit purchaser. Phone ..... $7675

Owner: Mr. Hyperbuck
Drawings, Colquitz at 9

**HEISTERMAN & CO.**
1231 BLANSHARD ST. E 4181

## FINANCIAL SURVEY LIMITED

OAK BAY

Very attractive low-priced home recessed in choice location. Living-room, 11'6 x 14' with fireplace, modern dining-room, two bedrooms, modern kitchen and bathroom. Full basement. Hot-water heating. Garage. Full concrete basement and bell-cut. Terms. Contact Mr. Bennett. Full price this low finished cottage ..... $8950

Ask for Mr. Bennett-Oak, Evenings C 6916

**SAANICH ROAD HIGH LOCATION**

Very attractive and conveniently close four-room stucco bungalow with full basement, hot-water heating, garage and nice garden spaces. Modern cabinet kitchen. Panelled bathroom and utility room. Also has finished recess in basement. Lovely grounds, fully insulated. Full price ..... $7500

Ask for Mr. Hutchison, Evenings C 6916

**CEDAR HILL AREA**

White plaster five-room bungalow with full basement, hot-water heating, garage. Good location and lot. Terms ..... $5500

With 6 lots, $6,200

Ask for Mr. Anderson, Evenings C 6916

**GORGE**

A well-built six-room home situated on 3 corner with fruit trees and berries. Three rooms up are rented for $35 a month and have good rooms for owner. Full basement. $1,700 cash, balance $30 per month. $5500 Full price .....

Ask for Mr. H. A. Rogers
Evenings C 6916

## FINANCIAL SURVEY LIMITED

1624 QUADRA STREET
PHONE: B 1054 or B 6044

**SAANICHTON FARM 6-ROOM BUNGALOW 2.3 ACRES — $7500**

This is an ideal place to live right on the highway, very choice location. The house is in good, cosy and comfortable, containing living-room, dining-room, kitchen, 3 bedrooms, bathroom, (basement not excavated), electric stove, fireplace, garage, poultry house, implement shed, etc. Fruit trees, berries and garden. Lot is 2.3 acres. $2,000 this year, then about $1,000 each year after. Owner is also in the chinchilla. This is good and will be pushed quickly at this reduced price.

**PLACE FOR A PIONEER 9 ACRES—ONE CLEARED 4 ROOMS—$2950,**

Just off East Saanich Road, close to the sentimental Farm. Very good land. Light clearing required. Fine for poultry or small fruits. Lovely view. Small cottage in need of repair, with possibilities. Spring water supply and full quantity of water. Balance of price at very easy terms. Don't miss this one. Full particulars from Mr. Bennett.

**SWINERTON & CO. LTD.**
1108 BROUGHTON STREET E 6181

**HOMES OUR SPECIALTY**

Portage Inlet. Modern 5-room bungalow, cement basement, furnace, tiled bathroom, up-to-date kitchen and in beating first class condition. Lot 60 x 120. Terms can be arranged. Price ..... $6000

Another good buy. New 5-room bungalow on Cedar Hill Road. Has hardwood floors, panelled walls in kitchen, 3 bedrooms, utility room. 2 acres, all cleared. Fruit trees, berries, garden. Price ..... $7300

Rooming house, close in. 12 rooms, all rented, bringing in $100 per month. Has 3-piece tiled bathroom on each floor. Hot-water heating. Owner will consider exchange for small home. Full basement, hot water heating. Price ..... $13,500

A grand 3-room modern bungalow. All large rooms, living-room with open fireplace, hardwood floors, modern built-in kitchen cupboards, etc. Price ..... $5850

Terms: Few dollars monthly and interest.

4-Room stucco bungalow, attached garage and large utility room. Price ..... $6950

Full price, terms!

Exclusive agents, 1108 Broughton St., 2nd floor. Member Victoria Real Estate Board. Phone E 6181. Evenings: Mr. Swinerton, E 7161; Mr. Craig, E 5977.

**H. CITY BROKERAGE**
1007 BLANSHARD ST. PHONE G 2022

76 HOUSES FOR SALE

## A SOUND INVESTMENT

New 5-suite apartment block, all rooms self-contained, rented according to present rent ceiling.

Price ..... $45,000

**OAK BAY ULTRA-MODERN**

Five-room bungalow, 2 blocks from beach. Full basement. Oil-O-Matic heat. Possession 30 ..... $13,600

**HIGH QUADRA**

Modern 7-room home on ground floor. Throughout. Hot-water heating. Oil-O-Matic. Full basement. Possession today or first of month. Price ..... $8750

**A HOME AND A REVENUE**

A very good home in a select part of the city. Has 4 bedrooms, 2 bathrooms, large living-room with fireplace, dining-room. Fine property in fine condition. Price ..... $8400

**DUPLEX CLOSE TO PARK**

Two self-contained suites, one 4-room, other 5 rooms. Full basement and hot-water heating system. Price ..... $7750

**STUCCO BUNGALOW**

Four rooms with extra room upstairs. Modern kitchen. Furnace heating. Very good value. Price ..... $6300

Please Ask for Mr Rumsey

**FOUL BAY**

Exceptionally well-built modern bungalow that has Leigh-Foam, sheathing-board insulation throughout. Has 3 bedrooms, large living-room with fireplace, dining-room, kitchen with eating space, 4-piece bathroom on the ground floor. Basement has hot-water heating, laundry tubs, auto. heat. Garage. Lot 60 x 120. Full price ..... $11,000

Please call for Mr. Cobb Smith.

**TWO IN ONE**

One 5-room bungalow, not new but in good condition, with 2-room cottage at rear, modern, with garage and workshop. All rented at $75 per month. Full price ..... $7675

Please ask for Mr. Cobb Smith.

**MEHAREY & CO., LTD.**
922 VIEW STREET. PHONE B 1167

**LAKE HILL**

A new street of beautiful attractive homes! The price includes a garage—a garage-size utility room with Oertzen heating unit—Oil-O-Matic heat—hardwood floors throughout—tiled bathroom—modern kitchen with eating space—full basement—all rooms finished with paint.

Five Purchase Information!
Phone Call Mr. Pratt, B 7016

**OAK BAY**

Fifty-room stucco bungalow with living-room, dining-room, kitchen, 2 bedrooms, bathroom and sunroom. Hardwood floors throughout. Oil-fired hot-air heating. Garage. Lot 60 x 120. Full price ..... $10,500

**UPLANDS SLOPE**

Lovely 5-suite block beautifully located grounds nicely landscaped large living-room with fireplace, modern kitchen, 2 bedrooms, bathroom. Oil-O-Matic heat. Garage ..... $20,000

For further information
Please Call Mr. Hutchison, G 6916

**CLOSE-IN ESQUIMALT**

Nice grounds with fine sea view. Property is in good condition. Has 4 bedrooms, living-room, dining-room, kitchen, sun porch, wood basement and heating plant. Price ..... $13,650

First-class wage. Terms.
Please call Mr. Bruce, G 6916

**OAK BAY — Seclusion**

On south-westerly slope, stucco residence situated in a tasteful garden, well-treed and shrubbed. Living-room, dining-room, kitchen, 3 bedrooms, 2 bathrooms and two large bedrooms on the upper floor. Hardwood floors throughout. Unfinished rec. room and two-piece bathroom in basement. Oil-fired hot-water heating. Double garage ..... $14,500

Please call Mr. Ulrich, G 6916

**P. R. BROWN & SONS LTD.**
Established 1909
Member Real Estate Board of Victoria
1114 BROAD STREET PHONE G 7172

**RANDALL'S**

**SNAP-**

**QUICK POSSESSION**

Cozy little bungalow of 3 rooms, 3-piece bathroom, hot-water heating, back porch, one garage, chicken houses and some fruit trees. About ¼ acre lot. Lots to be built and on the bus line.

**PRICE $3500**

Call Mr. Graham—Evenings E 8178

**GEORGE RANDALL**
1706 DOUGLAS E 8168

CRAIG & BRYTEN BLVD.

**HIGH QUADRA**

Three bright rooms with tiled bathroom and kitchen with eating space, hardwood floors, fireplace, sun room, oil-fired hot-water heating, full basement with Oil-O-Matic hot-water heating for the home and hot water. Extra-large garage. Lot 60 x 120. Full price of ..... $14,700

**QUADRA**

Charming white cottage, situated in this choice area, close to stores and bus. Living-room, dining-room, kitchen, 2 bedrooms, bathroom. Hardwood floors throughout. Kitchen, basement and furnace. Separate garage. Full price ..... $7200

**HOWARD B. CRAIG**
REALTOR
Member of the Real Estate Board
Corner View and Quadra. Office G 2232
Evenings:
Mr. Carscallen, G 1464 Mr. Craig, E 8197

76 HOUSES FOR SALE

**MARA, BATE & CO., LTD.**

OFFER

**UPLANDS BARGAIN**

Well-situated stucco bungalow. Beautiful garden. Close to South Park School.

Price ..... $14,700

**DUPLEX SIDE-BY-SIDE**

Rooms within distance to centre of Victoria. Price ..... $13,500

Ask for Mr. Bruce or Mr. Richardson
Evenings, G 5860

**QUADRA DISTRICT**

Well detached and with new basement, bungalow. Large living-room, hardwood floors throughout, dining-room, kitchen with eating space, 2 bedrooms, 4-piece bathroom. Full basement with hot-water heating. Garage. Lot 60 x 120. Full price ..... $11,500

Ask for Mr. Esplanade

**SECLUDED GENTLEMAN'S SMALL ESTATE UNOBSTRUCTED PANORAMIC VIEW OVER WATER NEAR UPLANDS**

We are pleased to offer for your inspection a delightful home. Oil-O-Matic hot-water-heated residence situated in the choicest part of Uplands, on a property of over 2 acres. This choice property is ideal for someone wishing to live in seclusion. Further details given only on application.

Price ..... $19,900

Apply for Mr. Harrington

**UPLANDS LOTS**

SUMMER ROAD—One new waterfront, south view. Beautifully treed. Completely developed ..... $5000

SCOTTSWOOD ROAD — Half acre, treed, south view. Ideal for building ..... $2250

BEACH DRIVE—Half acre. Level. Ideal for building ..... $2150

LANSDOWNE ROAD — Half acre, 120 feet frontage. Only remaining lot in area ..... $2170

CADBORO BAY ROAD—Half acre; 100 feet frontage; all services available. Excellent value ..... $1900

ESPLANADE ROAD—One-third acre. Beautiful view. Ideal for building. Secure. Oak trees. Price ..... $1775

Terms on all lots.

LIST YOUR PROPERTY WITH

**MARA, BATE & CO., LTD.**
922 VIEW STREET
Member Real Estate Board of Victoria

**AMAZING VALUE OWNER LEAVING VICTORIA**

A really lovely 5-room stucco bungalow with full basement and hot-water heating. Hardwood floors throughout. Tiled bathroom. Oil-O-Matic heat. Garage. Lot 60 x 120. Full price ..... $7000

Please Ask for Mr. Ritchie
Evenings, Colquitz 1319

**OPEN FOR INSPECTION 2822 PRIOR STREET DECEMBER 4 and 5 2 TO 5 P.M.**

This bright 5-suite 2 rooms down and one above with garage on a corner lot. Well-constructed stucco. All suites have hot-water heating. Oil-O-Matic heat. Tenants will remain. Terms to suit purchaser. Full price ..... $13,500

**ALSO QUADRA WITH HOT-WATER HEATING**

Four rooms with furnace room in the basement. Lot 60 x 120. Hardwood floors throughout. Oil-O-Matic heat. Full basement. Price ..... $8500, balance easy terms.

**Full price ..... $8500**

**QU'APPELLE STREET**

South of Burnside 3 rooms, full basement, with hot-water heating. Lot 60 x 120. Terms to a wise lot and garage, some fruit trees. Price ..... $6500, terms to suit purchaser. Low payments at 5% interest, semi-annually.

**DOUGLAS ST.—$3400**

Three rooms with full basement, hot-water heating. Lot 60 x 120. Terms to suit purchaser. Low payments at 5% interest, semi-annually. Immediate possession.

**REVENUE BEARING PRICE $14,000**

Revenue of 8 suites, total revenue $98 per month. Room for a few more by conversion. Try to estimate the value and purchase on a basis of 10 times revenue. Terms to suit purchaser with down payment.

We are in a position to exchange on the above properties. Make us an offer. Information in real estate, no charge for enquiries.

**DON HARVEY ENTERPRISES, LTD.**
720 YATES ST. PHONE E 8231

Mr. Christenson, E 8466
Mr. Wesley Paterson, E 8466

**A. A. GREEN REALTY CO.**
604-608 GORDON ST.
Side of Quadra Street Lines
E 6113

**REVENUE**

Older-type 5-story brick with 8 rooms and 2 baths on each floor. Rents for $1,200 per month. Good condition throughout. Will consider well-situated 6-room bungalow in part exchange. Price ..... $4950

Brochure: Mr. Glenn, G 7161

**BUSINESS INVESTMENT**

Antique and better-class furniture. Doing a profitable business. Can be seen by appointment. Stock at cost per month basis. Terms: Reasonable down payment. Balance to be arranged.

**WITHIN 2½-MILE CIRCLE**

Three-room bungalow, full basement, hot-water heating, electric panelled and 4-piece bathroom. Lot 60 x 120. Price ..... $3400

Evenings, Call Mr. Fleming, E 8276

**SAANICH**

Modern 5½ room and three garage bungalow with stone fireplace and feature. Hardwood floors throughout. Tiled kitchen and bathroom. Full basement with hot-water heating. Price ..... $5900

Evenings: Mr. Lehmeier, E 7164

OAK BAY—That extra bedroom problem solved in this attractive stucco bungalow with 3 bedrooms on main floor and 2 bedrooms downstairs, all with hardwood floors throughout. Full basement with hot-water heating. Possession in two weeks if desired.

**LOW TERMS**

**LOW Property With TOWERING Price $7500**

**A. S. MILLER**
1308 BLANSHARD ST. E 6814

76 HOUSES FOR SALE

**RANDALL'S**

**OAK BAY**

Big-room stucco bungalow, situated on a beautiful lot with southern exposure. Living-room, 12'6 x 22' with attractive fireplace and hardwood floors. Dining-room, kitchen with eating space and lots of cupboards. 2 bright bedrooms, 4-piece bathroom. Full basement with hot-water heating. Garage. Lot 60 x 120. Hot-water heated basement floor. Full price ..... $9500

**SAANICH**

Seven-room bungalow of seven rooms, with 3 and 4 piece bathrooms and sun porch. All basement with hot-air furnace. Garage. Lot 60 x 120. Full price ..... $7900

Call Mr. Johnson
Evenings, E 5397

**SAANICH**

Close in, good seven-room home, with 3 and 4 piece bathrooms and sun porch. All basement with hot-air furnace. Garage. Lot 60 x 120. Full price ..... $9500

**NEAR BEACH**

Handy to school, stores and bus. Five rooms, 3-piece bathroom, hardwood floors throughout. Full basement and the rooms are large. Full price ..... $5950

Call Mr. Clibbens
Evenings, C 6797

**JAMES BAY**

Rooming property in good locality with excellent income and in good condition throughout. Lower floor has 3 rooms and bath, upper floor has 4 rooms and bath. Garage. Lot 60 x 120. Possession, Price ..... $8750

**GORGE**

Just off car line. Seven-room, high, sunny type of bungalow. Hardwood floors throughout. Tiled kitchen and bathroom. Two fireplaces. Full basement with hot-air furnace. Garage. Lot 60 x 120. Full price ..... $9500

Call Mr. Rutherford
Evenings, E 6179

**SAANICH**

Three-bedroom bungalow with living-room, dining-room and nice kitchen with eating space. Hardwood floors throughout. Tiled bathroom with fruit trees. Close to school and bus. Terms ..... $6300

**$2000 CASH**

Five-room bungalow, tar-and-gravel roof, 3-piece bathroom, lot 60 x 120. Price ..... $6500

Call Mr. Ross Evenings E 8168

**GEORGE RANDALL**
1706 DOUGLAS STREET E 8168

**QUADRA**

There is every conceivable luxury in this magnificent new home, situated in a choice location at evening the best. Interesting large living-room with fireplace, dining-room, cheerful kitchen with eating space, three bedrooms, 4-piece bathroom. Oil-O-Matic heat. Hardwood floors throughout. Oil-O-Matic heat, full basement, garage. Lot 60 x 120. Full price ..... $13,500

There is some mortgage that could be assumed at 4% if desired.

**ALSO QUADRA WITH HOT-WATER HEATING**

Four rooms with furnace room in the basement. Lot 60 x 120. Hardwood floors throughout. Oil-O-Matic heat. Full basement. Price ..... $8500, balance easy terms.

**Full price ..... $8500**

**QU'APPELLE STREET**

South of Burnside 3 rooms, full basement, with hot-water heating. Lot 60 x 120. Terms to a wise lot and garage, some fruit trees. Price ..... $6500, terms to suit purchaser. Low payments at 5% interest, semi-annually.

**DOUGLAS ST.—$3400**

Three rooms with full basement, hot-water heating. Lot 60 x 120. Terms to suit purchaser. Low payments at 5% interest, semi-annually. Immediate possession.

**REVENUE BEARING PRICE $14,000**

Revenue of 8 suites, total revenue $98 per month. Room for a few more by conversion. Try to estimate the value and purchase on a basis of 10 times revenue. Terms to suit purchaser with down payment.

We are in a position to exchange on the above properties. Make us an offer. Information in real estate, no charge for enquiries.

**DON HARVEY ENTERPRISES, LTD.**
720 YATES ST. PHONE E 8231

Mr. Christenson, E 8466
Mr. Wesley Paterson, E 8466

**A. A. GREEN REALTY CO.**
604-608 GORDON ST.
Side of Quadra Street Lines
E 6113

**REVENUE**

Older-type 5-story brick with 8 rooms and 2 baths on each floor. Rents for $1,200 per month. Good condition throughout. Will consider well-situated 6-room bungalow in part exchange. Price ..... $4950

Brochure: Mr. Glenn, G 7161

**BUSINESS INVESTMENT**

Antique and better-class furniture. Doing a profitable business. Can be seen by appointment. Stock at cost per month basis. Terms: Reasonable down payment. Balance to be arranged.

**WITHIN 2½-MILE CIRCLE**

Three-room bungalow, full basement, hot-water heating, electric panelled and 4-piece bathroom. Lot 60 x 120. Price ..... $3400

Evenings, Call Mr. Fleming, E 8276

**SAANICH**

Modern 5½ room and three garage bungalow with stone fireplace and feature. Hardwood floors throughout. Tiled kitchen and bathroom. Full basement with hot-water heating. Price ..... $5900

Evenings: Mr. Lehmeier, E 7164

OAK BAY—That extra bedroom problem solved in this attractive stucco bungalow with 3 bedrooms on main floor and 2 bedrooms downstairs, all with hardwood floors throughout. Full basement with hot-water heating. Possession in two weeks if desired.

**LOW TERMS**

**LOW Property With TOWERING Price $7500**

**A. S. MILLER**
1308 BLANSHARD ST. E 6814

76 HOUSES FOR SALE

**THE B.C. LAND**
& INVESTMENT AGENCY, LTD.
Over 50 Years in Real Estate

**COUNTRY ESTATE Seafrontage**

Delightful modern 6-room home on 2.3 acres, with 200 feet of seafrontage. Situated in the heart of Saanich Peninsula. Fruit trees, berries, garden, etc. Two-car garage. Owner leaving Victoria is only reason for selling. Full price ..... $13,000

Please Ask for Mr. C. H. T. Hughes

**HIGH QUADRA Oil-O-Matic**

This beautifully designed five-room bungalow has to come to be appreciated. Has two large bedrooms on main floor, and two more on lower floor. Hardwood floors throughout. Has large living-room, dining-room, kitchen, hall, two bedrooms and 4-piece bathroom. Full basement with hot-water heating. Oil-O-Matic heat. Garage. Immediate possession. Full price ..... $11,000

Please Ask for Mr. Moore, Evenings, B 6680

**OAK BAY**

A home of distinction, but two years built and in perfect condition throughout. Has large living-room with fireplace, dining-room with built-in china cabinet, kitchen with eating space, 3 bedrooms, 4-piece bathroom. Hardwood floors throughout. Basement with hot-water heating. Oil-O-Matic heat. Garage. Lot 60 x 120. Full price ..... $12,000

**DUPLEX—CLOSE IN**

A fine newly-decorated duplex home, consisting of 4 rooms and bath on each floor. Hardwood floors throughout. Separate entrances. Full basement with hot-water heating. Oil-O-Matic heat. Garage. Lot 60 x 120. Full price ..... $8600

**COMMERCIAL BUILDING PROPERTY**

FINEST SITE IN VICTORIA! 150' x 200', about 2½ acres. Further information at office only.

Please Ask for Mr. W. O. Cameron

922 GOVERNMENT ST. G 6413
Member Real Estate Board of Victoria

**GORGE—NO STEPS**

MODERN 6-room bungalow with fireplace, hardwood floors throughout. Tiled bathroom. Basement with hot-water heating. Attached garage. A lovely home for ..... $9450

**MODERN—CITY**

AT 506 NARCISSE delightful modern 5-room bungalow, set 2 storeys above the sea. Panelled living-room, fireplace, Full C. basement, hot-water heating. Oil-O-Matic heat. Garage. Lot 60 x 120. Full price ..... $10,500

**REVENUE AND HOME**

JUTLAND STREET—Revenue $1,500 per year. Two rooms for owner. Property in good condition throughout. Price ..... $8600

**MODERN HOME—2 ACRES**

Modern stucco bungalow, nearest city limits and with very up-to-the-minute home. Has 3 bedrooms, living-room, dining-room, kitchen with eating space, 4-piece bathroom. Full basement with hot-water heating. Oil-O-Matic heat. Garage. Lot 2 acres. Full price ..... $15,000

**DESIRABLE LOCATION**

Full price ..... $8200

**$2100 HANDLES—CITY**

Very neat 5-room home. Has 2 fireplaces. Wired for electric utility range. Basement with hot-water heating. Garage. Lot 60 x 120. Full price ..... $5600

**CITY**

Modern 6-room home in excellent condition. 3 bedrooms up. Duroid roof. 2 x 6 low heating. Full price ..... $3950

**BURNSIDE**

Three-room cottage on good lot and location. $3 to ..... $2750

**McCANDLESS REALTY**
541 PORT ST. Phone E 8111

**ALTON & FLEMING**
1008 BLANSHARD ST. PHONE G 6113

**DUPLEX—SIDE-BY-SIDE**

$11,000—Brand new stucco, semi-bungalow, each consisting of living-room, dining-room, kitchen, 2 bedrooms and bathroom. Each suite is rented for $45 per month. Lot 60 x 120. Full basement with hot-water heating. Oil-O-Matic heat. Garage. Immediate possession. Full price ..... $11,000

**TRIPLEX—CITY—STUCCO**

$18,000—Three self-contained suites that bring in a revenue of $1,800 per year. Suites consist of living-room, dining-room, kitchen, 2 bedrooms and bathroom. Hardwood floors throughout. Each suite has its own heating unit. Basement with hot-water heating. Garage. Lot 60 x 120. Full price ..... $18,000

**MOUNT TOLMIE**

$8500—Modern 5-room stucco bungalow. Hardwood floors throughout. Tiled bathroom. Full basement with hot-water heating. Garage. Lot 60 x 120. Very close garden lot. Early possession. Full price ..... $8500

**MODERN COUNTRY HOME**

$12,500—Lovely high location, a view home with 3 bedrooms, living-room, dining-room, kitchen with eating space, 4-piece bathroom. Hardwood floors throughout. Full basement with hot-water heating. Oil-O-Matic heat. Garage. Lot 2 acres. Full price ..... $12,500

**THE YORKSHIRE**
A PACIFIC SECURITIES, LTD.
737 PORT STREET PHONE E 7166
Evenings, B 1808

**UPLANDS AND ONLY $14,500**

Here is an opportunity to purchase a fine family home in a very convenient location. Has 3 bedrooms, living-room, dining-room, kitchen with eating space, 4-piece bathroom. Hardwood floors throughout. Full basement with hot-water heating. Oil-O-Matic heat. Garage. Lot 60 x 120. Full price ..... $14,500

**FAIRFIELD—CLOSE IN**

Beautiful location, two and a half storey home with 3 bedrooms, living-room, dining-room, kitchen with eating space, 4-piece bathroom. Hardwood floors throughout. Full basement with hot-water heating. Oil-O-Matic heat. Garage. Lot 60 x 120. Full price ..... $8600

This modern bungalow consists of good living-room, two bedrooms, bathroom and kitchen. Hardwood floors throughout. Full basement with hot-water heating. Oil-O-Matic heat. Garage. Lot 60 x 120. Full price ..... $8600

**Low Terms**

**Low Price**

**GOODSELL REALTY**
922 PRINCESS BLDG.
Phone E 6886

76 HOUSES FOR SALE

**BROWN BROS.**

**UPLANDS DE LUXE BUNGALOW**

This delightful bungalow, recently "overhauled" throughout, is unsurpassed for distinctive location. Situated on a beautiful lot with a southern exposure, this home has a most attractive living-room, fine large bedrooms, den, 4-piece bathroom, and a most modern kitchen with eating space. Hardwood floors throughout. Full basement with hot-water heating. Oil-O-Matic heating and hot water. Garage. Lot 60 x 120. Further particulars given at this office.

**HIGH QUADRA HOME OF DISTINCTION**

In a beautiful setting of lawns, trees and shrubs, this home is unsurpassed. The interior has character and atmosphere. And the floor plan is unusually convenient. Has large living-room with fireplace, dining-room, kitchen with eating space, 3 bedrooms, 4-piece bathroom. Hardwood floors throughout. Full basement with hot-water heating. Oil-O-Matic heat. Garage. Lot 60 x 120. Full price ..... $13,000

Owner leaving Victoria is the only reason for selling. Full price ..... $13,000

**OAK BAY SPECIAL**

Proximity are on a street of new homes, near the Uplands golf course. Has large living-room with fireplace, dining-room, kitchen with eating space, 3 bedrooms, 4-piece bathroom with hardwood floors and fireplace. Full basement with hot-water heating. Oil-O-Matic heat. Garage. Lot 60 x 120. Full price ..... $9800

**SAANICH—CLOSE IN**

And a house that is different. Entrance hall, living-room, dining-room, kitchen, 3 bedrooms, large bathroom. Oil-O-Matic heat. Hardwood floors throughout. Full basement with hot-water heating. Laundry tubs and toilet. Garage. Lot 60 x 120. Full price ..... $8200

Terms: Early occupancy.

**SAANICH**

A real good buy in a modern home only one year old. Unfinished attic with room for another bedroom. Full basement with hot-water heating. Oil-O-Matic heat. Garage. Lot 60 x 120. Full price ..... $8200

**OAK BAY**

Close-in home of seven rooms. Close to bus, stores and schools. Has 3 bedrooms, living-room, dining-room, kitchen with eating space and sun porch. Hardwood floors throughout. Full basement with hot-water heating. Oil-O-Matic heat. Garage. Lot 60 x 120. Full price ..... $7350

**BROWN BROS. LIMITED**
1130 Blanshard St. Phone E 7152
Members of Real Estate Board of Victoria

**LOVELY STUCCO BUNGALOW IN HIGH QUADRA**

An immediate possession! Has 3 bedrooms, living-room, dining-room, kitchen with eating space, 4-piece bathroom. Hardwood floors throughout. Full basement with hot-water heating. Oil-O-Matic heat. Garage. Lot 60 x 120. Full price ..... $9,750

EARLY POSSESSION $10,750

ARRANGED

Mr. Green: Evenings, B 1097

**GENERAL GROCERY STORE** with modern 5-room bungalow. Situated on a corner lot. Has 2 living-rooms, 3 bedrooms, kitchen, 4-piece bathroom. Hardwood floors throughout. Full basement with hot-water heating. Oil-O-Matic heat. Garage. Lot 60 x 120. Stock and fixtures at invoice and reasonable figure. Four good rooms with bathroom in attic. Garage. On a good lot, 60 x 120, with fruit trees, berries, etc. Price of property ..... $12,500

Mr. Bruce: Evenings, B 1098

**SAANICH**

Modern 5-room bungalow with fireplace in living-room. Hardwood floors throughout. Tiled kitchen and bathroom. Full basement with hot-water heating. Oil-O-Matic heat. Garage. Lot 60 x 120. Full price ..... $8500

Mr. McGillivray, Evenings, B 1097

**DUPLEX $1,500 DOWN**—Contains six rooms and bath on each floor. Hardwood floors throughout. Separate entrances. Full basement with Pembroke boiler, rented at $55 per month. Lot 60 x 120. Immediate possession. Full price ..... $8,500

Terms: $1,500 cash, balance to be arranged. Terms: $1,500 cash, balance to be arranged.

**FAIRFIELD**—Modern 5-room bungalow. Has 3 bedrooms, living-room, dining-room, kitchen with eating space, 4-piece bathroom. Hardwood floors throughout. Full basement with hot-water heating. Oil-O-Matic heat. Garage. Lot 60 x 120. Full price ..... $9,750

Mr. Bruce: Evenings, B 1098

**FINANCIAL SURVEY LIMITED**
1624 QUADRA STREET
PHONE: B 1054 or B 6044

**SAANICHTON FARM 6-ROOM BUNGALOW 2.3 ACRES — $7500**

This is an ideal place to live right on the highway, very choice location. The house is in good, cosy and comfortable, containing living-room, dining-room, kitchen, 3 bedrooms, bathroom, (basement not excavated), electric stove, fireplace, garage, poultry house, implement shed, etc. Fruit trees, berries and garden. Lot is 2.3 acres. $2,000 this year, then about $1,000 each year after. Owner is also in the chinchilla. This is good and will be pushed quickly at this reduced price.

**PLACE FOR A PIONEER 9 ACRES—ONE CLEARED 4 ROOMS—$2950,**

Just off East Saanich Road, close to the sentimental Farm. Very good land. Light clearing required. Fine for poultry or small fruits. Lovely view. Small cottage in need of repair, with possibilities. Spring water supply and full quantity of water. Balance of price at very easy terms. Don't miss this one. Full particulars from Mr. Bennett.

**SWINERTON & CO. LTD.**
1108 BROUGHTON STREET E 6181

**HOMES OUR SPECIALTY**

Portage Inlet. Modern 5-room bungalow, cement basement, furnace, tiled bathroom, up-to-date kitchen and in beating first class condition. Lot 60 x 120. Terms can be arranged. Price ..... $6000

Another good buy. New 5-room bungalow on Cedar Hill Road. Has hardwood floors, panelled walls in kitchen, 3 bedrooms, utility room. 2 acres, all cleared. Fruit trees, berries, garden. Price ..... $7300

Rooming house, close in. 12 rooms, all rented, bringing in $100 per month. Has 3-piece tiled bathroom on each floor. Hot-water heating. Owner will consider exchange for small home. Full basement, hot water heating. Price ..... $13,500

A grand 3-room modern bungalow. All large rooms, living-room with open fireplace, hardwood floors, modern built-in kitchen cupboards, etc. Price ..... $5850

Terms: Few dollars monthly and interest.

4-Room stucco bungalow, attached garage and large utility room. Price ..... $6950

Full price, terms!

Exclusive agents, 1108 Broughton St., 2nd floor. Member Victoria Real Estate Board. Phone E 6181. Evenings: Mr. Swinerton, E 7161; Mr. Craig, E 5977.

**H. CITY BROKERAGE**
1007 BLANSHARD ST. PHONE G 2022

76 HOUSES FOR SALE

**PEMBERTON, HOLMES**
FOR REAL VALUES

BI BI BI
FOR
BETTER BUSINESS BUYS

SEE BUSINESS OPPORTUNITIES
COLUMN ON CALL THE OFFICE

SEE OUR COUNTRY OFFERINGS
UNDER PARIES FOR SALE

**THREE EXCLUSIVES**

**PICTURE BOOK BUNGALOW**
OF THE TYPES HARD TO OBTAIN

Built under close observation and to high standard throughout. Has large living-room with fireplace, dining-room, kitchen with eating space, 3 bedrooms, 4-piece bathroom. Hardwood floors throughout. Full basement with hot-water heating. Oil-O-Matic heat. Newly finished with white enamel. Garage. Lot 60 x 120. Full price ..... $11,500

Terms if desired

Key to appointment only

Please ask for Mr Betts
EXCLUSIVE AGENTS

**ESQUIMALT**
FIVE ROOMS
IMMEDIATE POSSESSION

In high location and good district with view of the sea. Has large living-room with fireplace, dining-room, kitchen with eating space, 2 bedrooms, 4-piece bathroom. Hardwood floors throughout. Full basement with hot-water heating. Oil-O-Matic heat. Garage. Lot 60 x 120. Full price ..... $9,750

Terms if desired. Immediate possession.

**SAANICH**

Modern 5-room bungalow with fireplace in living-room. Hardwood floors throughout. Tiled kitchen and bathroom. Full basement with hot-water heating. Oil-O-Matic heat. Garage. Lot 60 x 120. Full price ..... $8500

Mr. McGillivray, Evenings, B 1097

**FAIRFIELD**
BUNGALOW
ON THE TYPE'S HARD TO OBTAIN

Built under close observation and to high standard throughout. Has large living-room with fireplace, dining-room, kitchen with eating space, 3 bedrooms, 4-piece bathroom. Hardwood floors throughout. Full basement with hot-water heating. Oil-O-Matic heat. Newly finished with white enamel. Garage. Lot 60 x 120. Full price ..... $11,500

## 72 HOUSES FOR SALE

**BOORMAN'S**

**EXCLUSIVE**
**IMMEDIATE POSSESSION**
**AS THIS HOUSE**
**IS VACANT**

The builder of this modern one-year-old home built it for himself and not as a speculation for sale, and therefore has put into it many features not usually found in homes selling for $9,500 to most builders.

LIVING-ROOM 20' by 12', with fir, OAK FLOORING, large plate glass window, attractive fireplace with tile hearth and fir mantel over. Double doors to

DINING-ROOM, full size with fir, OAK FLOORING and large plate glass window.

MODERN 3-PIECE BATHROOM in pink, with tiled floor and shower over tub. Also

BUILT-IN LINEN CUPBOARD.

SECOND BEDROOM 10' by 11', large, with fir floor.

LARGE BATHROOM, 9-ft. wide, with expensive Terrazzo linoleum inserted.

MODERN AND HEIGHT KITCHEN with fir floor, built-in cupboards, and the very finest range and heater, AUTOMATIC ELECTRIC RANGE, ideal thermostat.

FULL BASEMENT with 6-inch concrete and sunken for addition of suite or recreation room, with concrete floor and laundry tubs. Entrance, garage to back door with AUTOMATIC DOOR-OPENER.

All windows other than the large plate glass front are DOUBLE-GLAZED, giving perfect screening and fly control.

Lot 50' by 137. Garden partly in sod, partly in rockery, with fruit trees. Garage is insured separately, and could easily hold second car. Total area of property 6,850 sq. ft. within easy distance of shopping facilities and schools.

Price of this home, including the electric range, heater, curtains, etc.

**$9500**

An attractive building suite is available if this home could be duplicated for $15,000.

Evenings, Phone E 8256

**OAK BAY**
**HOT WATER HEAT**
**EXCLUSIVE — SOUTH SIDE**

Better type Bungalow of fine-class Arts & Crafts design and finished in Old English panelled woodwork. Large living-room with panelled fir floor and beamed ceiling. Fireplace with tile hearth and fir mantel. Three-piece bathroom. Two bedrooms. Well-appointed kitchen with built-in cupboards and breakfast nook. Sunny basement with laundry tubs and space for two rooms, which has been converted into a self-contained suite. Hot water heating by oil. Garage. Lot 50 x 120. Taxes $60.

**$7500**

**A SNAP FOR RE-SALE VALUE**
**MODERN BUNGALOW**

Situated on a beautiful lot on a high location, nearly new inside and all ready to move into. Large living-room with open fireplace. Through hall with cupboard space. Two nice bedrooms with plenty of closet space. Modern bathroom. Kitchen with cupboards and breakfast nook. Full basement with concrete floor. Automatic oil heating plant. Garage. Lot 50 x 120. Taxes $60.

**$7500**

**HAGAR & SWAYNE LTD.**
VIEW AT BROAD PHONE G 6121-3-4
1208 Government St.
Member Real Estate Board of Victoria

**VERNON MARTIN & CO. LIMITED**
730 VIEW STREET G 6364

**NEAT AS A NEW PIN**

Cosy bungalow in choice location. Comprising entrance hall and living room with fireplace. Plaid recess with panelled fir doors. Two bedrooms and bathroom with separate entrance. Kitchen with dining space and fir floors throughout. Basement with laundry tubs, and space for two rooms. Hot water heating. Fully-established garden. Price

**$11,200**

**CAREY ROAD**
**N.H.A.**
**$2000 DOWN**
BALANCE EASY TERMS

Modern home of quality throughout. Comprising entrance hall with tiled floor, living-room with fireplace, dining-room and fine kitchen with eating space. Three bedrooms and tiled bathroom. Full basement with laundry tubs and space for two rooms. Hot water heating. Garage. Lot 50 x 120. Taxes $60.

**$11,200**

**UPLANDS RESIDENCE — A**

Delightful home of character and beautiful woodwork suitable for professional man. Large living-room with fireplace and dining-room. Three bedrooms and sun-parlour. Kitchen and breakfast room. Tiled bathroom. Basement with laundry tubs and space for two rooms. Hot water heating by oil. Garage. Lot 50 x 120. Taxes $60.

**$12,600**

**FINE RESIDENTIAL SITE**

Situated on a corner lot in one of the finest residential districts. Plaid recess with panelled fir doors. Two bedrooms and bathroom with separate entrance. Kitchen with dining space and fir floors throughout. Basement with laundry tubs and space for two rooms. Hot water heating by oil. Fully-established garden. Price

**$14,750**

**KER & STEPHENSON**
LIMITED
Member Real Estate Board of Victoria
**NO GOVERNMENT ST. PHONE G 6177**
Night Phones: G 8556, G 7072, G 6218

**STEWART CLARK & CO**

**FERNWOOD**

A VERY ATTRACTIVE stucco bungalow with full basement, situated on a large lot with fine view. Living-room with fireplace and panelled fir doors, dining-room, kitchen with eating space, two bedrooms and bathroom. Laundry room. Part hot water heating. Garage. Price

**$10,500**

Please ask for Mr. Sargent

**FAIRFIELD**

A TRULY OUTSTANDING HOME with every modern convenience and situated on a large lot with fine view. Living-room with fireplace and panelled fir doors, dining-room, kitchen with eating space, three bedrooms, sun-parlour, tiled bathroom. Recreation room in basement. Hot water heating by oil. Garage. Lot 60 x 120. Taxes $60.

**$12,000**

Please ask for Mr. Wally

**QUADRA**

TO LOVERS OF CHARM AND BEAUTY — Situated on a large lot with fine view and setting of a large living-room with fireplace and panelled fir doors, dining-room, kitchen with eating space, three bedrooms and a utility room with automatic washing machine. Tiled bathroom. Basement with laundry tubs and space for two rooms. Hot water heating by oil. Garage. Lot 60 x 120. Taxes $60.

**$12,500**

Please ask for Mr. Wallis or Mr. Stewart

**STEWART CLARK & CO**
374 FERNERTON BLDG. G 1033
Mr. Sargent, G 1078 or Mr. Wallis, E 6166

**THE ROYAL TRUST CO.**

**VICTORIA WEST**

Waterfront property on subdivision ideally situated for industrial purposes.

Two-room stucco bungalow. Living-room with fireplace, dining-room, kitchen, two bedrooms, bathroom with shower. Basement with laundry tubs and space for two rooms. Large finished attached room in the basement. Hot water heating by oil. Garage.

Large finished attached room in the basement. Hot water heating by oil. Garage.

Lot 50 x 120. Taxes $60.

**PRICE $15,000**

**DUPLEX**

Pleasantly situated semi-bungalow 302 Fort and just five minutes walk from town. Two large living-room with fireplaces. Two suites of two rooms and bath. Furnished possession of upper suite. Unfurnished possession of lower suite.

**PRICE REDUCED FOR IMMEDIATE SALE**

**$7500**

**THE ROYAL TRUST CO.**
1106 GOVERNMENT STREET G 2416
MEMBERS REAL ESTATE BOARD OF VICTORIA

## 72 HOUSES FOR SALE

**KER & STEPHENSON**
LIMITED

**THE TOP HOME BUYS**
**IN YOUR PRICE RANGE**

ARE THE RIGHT words for your new bungalow, only four years old, with fireplace, kitchen, three-piece bath, fir floors throughout, full basement with laundry tubs, etc. Situated on large lot with garage. Immediate possession. $1,000 cash down payment will take this at

**$4750**

Modernized cottage can be given up a purchaser at the price of $3,750 cash. Has two bedrooms, fireplace with stainless steel flue-pipe, kitchen with eating space, bathroom, basement with laundry tubs, hot water heating. Garage. Lot 50 x 120. Taxes $60.

**$7950—OFF GORGE, SAANICH 6—**

modern BUNGALOW. BEAUTIFUL large living-room with fireplace, dining-room, kitchen, 4-piece OK LUXE tiling, attractive bedroom, sunroom, full basement with automatic oil heat. Full-sized lot with garage. Taxes $60. Terms $1,000 cash, balance $40 per month. Immediate possession. Phone owner, G 8256.

Mr. Dicks

**$7500** — NEW DISTRICT — 1½-ROOM stucco home. Two bedrooms, large living-room with fireplace, dining-room, kitchen with eating space, tiled bathroom, basement with laundry tubs, hot water heating by oil. Garage. Lot 50 x 120. Taxes $60.

**$6500**

**NEAR OAK BAY AVENUE**

Is this Bay, a home of sunshine and comfort, with large living-room with fireplace, dining-room, kitchen with eating space, two bedrooms with Pembroke bathroom, basement with laundry tubs and space for two rooms. Hot water heating by oil. Garage. Lot 50 x 120. Taxes $60.

**$6750**

**$8000**—FAIRFIELD—8 rooms and bath; home in excellent shape with LOW CEILINGS and easy upkeep throughout; hardwood floors; full basement; insulated; HOT-AIR heating; garage; lot 50 x 120. Owner has been on a beautiful island in NATURAL STATE for 20 years. Will sell for cash or open. OFFER. Phone owner, G 8256.

Mr. Dicks

**$4250** — SIDNEY—CLOSE WORKMAN'S DISTRICT, less than 1-mile from home. LOVELY BUNGALOW with cozy living-room, fireplace, dining-room, kitchen, bedroom, bathroom. Modernize inside to handle. District road and sewage connection.

Mr. Dicks

**$2950**—PENROSE—4-room shack home, all one floor. Dutch oven heater. Fully insulated and Fairlite glass and square windows. Electric light. Water in main room. Wood for heating. Lot 50 x 120. Taxes $30.

**$9450**

CLOSE TO GOOD BUS service, on pavement, with sewer. The sun fits this home. Large living-room with fireplace, dining-room, kitchen, two bedrooms, bathroom. Basement with laundry tubs and space for two rooms. Hot water heating by oil. Garage. Lot 50 x 120. Taxes $60.

**$7700**

**ONE MILE LIMITS.** Attractive bungalow with large living-room with fireplace, dining-room, kitchen with eating space, two bedrooms, bathroom. Basement with laundry tubs and space for two rooms. Hot water heating by oil. Garage. Lot 50 x 120. Taxes $60.

**$7500**

**HOME FOR CHRISTMAS**
These Immediate Possessions
before CHRISTMAS

**FERNWOOD — 4 ROOMS**
**$3200 — 4 ROOMS**

$2200 Cash to handle. Compact bungalow, 4 rooms, bath, full basement, good garden; in choice transportation and shopping district. Immediate possession. Terms arranged. Price

**$11,200**

**CAREY ROAD**
**N.H.A.**
**$2000 DOWN**
BALANCE EASY TERMS

$6800 — NEW — PRICE — 5-room modern bungalow, with basement, automatic heat, garage; on sunny lot. Large living-room with fireplace, dining-room, kitchen with eating space, 3 bedrooms, bathroom. Full basement with laundry tubs and space for two rooms. Hot water heating by oil. Garage. Lot 50 x 120. Taxes $60.

**$6800**

Please Call Mr. Thornton G 6121 Evenings G 8556

**SELKIRK WATERS**
**OIL-O-MATIC**

$9500 — Ultra-modern, quarter-basement bungalow, with large living-room with fireplace, dining-room, kitchen with eating space, two bedrooms, bathroom. Basement with laundry tubs and space for two rooms. Hot water heating by oil. Garage. Lot 50 x 120. Taxes $60.

**$9500**

**HAWKES FOSTER, LTD**
1215 DOUGLAS STREET

**ALL NEW HOUSES**
**WITH**
**UP-TO-THE-MINUTE**
**MODERN APPLIANCES**

**NEAR GORGE PARK**

BRAND NEW WHITE STUCCO 3-ROOM BUNGALOW on fine lot with view. Living-room with fireplace, dining-room, kitchen with eating space, two bedrooms, bathroom. Laundry room. Part hot water heating. Garage. PRICE

**$8950**

**LAKE HILL DISTRICT**

NEW, 5-R.A. BUILT 5-ROOM STUCCO BUNGALOW. Large living-room with fine fireplace, dining-room, modern kitchen with eating space, two bedrooms, tiled bathroom. Full (dry) basement with laundry tubs. Hot water heating by oil. Garage. Lot 50 x 120.

**OFF FOUL BAY ROAD**

NEW CEDAR SHAKE 5-ROOM BUNGALOW. BUILT BY OWNER for his own use. Large living-room with fireplace, dining-room, kitchen with eating space, two large bright living-room, dining-room, kitchen with eating space, two bedrooms, tiled bathroom. Full basement with laundry tubs. Hot water heating by oil. Garage. Lot 50 x 120. Taxes $60.

Fireman Mortgage of $6,500 can be assumed.

**$10,500**

FULL PRICE

**LEACH & SPARKS**
1121 BLANSHARD STREET G 6117
Evenings Mr. Day, G 3561

**CABELDU & MAY, LTD.**
1015 BROAD STREET G 7178

ASK INSPECTOR TO SEE AT ONCE — THIS ATTRACTIVE HOME AT

**928 SELKIRK AVE.**
OR DOROE WATERS

Comprising 4 large sun, well-ventilated rooms, bath, and basement with laundry tubs. Modern heating plant. Situated on a large lot with garage. Full price of $7,500 includes all fixtures and floor coverings. Terms to suit.

The key is waiting to inspect the home.

**SUNDAY FROM 2 to 5 P.M.**

**AND SUNNY AT OFFER.**

We assure you this scheme is going to get a good lay and a quick deal. Reasonably priced at $7,500. Terms. Your Price

Don't Neglect Seeing This Good Thing — Your Price

Contact BRADWELL KILSHAW Ltd.

With

**CABELDU & MAY, LTD.**
1015 BROAD STREET G 7178

## 73 WANTED TO BUY—HOUSES

A SIDE BOARD OR SEMI-SIDEBOARD, in good condition. Must be reasonable and cheap for cash. If more, state make and condition. Box 8, Colonist.

A TWO CAMP FOR BASE OF ISLAND. A Victory class to Victoria. Any good offer considered. Reasonable rent from 20th Century Foundation. Apply Box 2276 Colonist.

AN IMPORTANTIST IS SEEK OF A well-managed business that can show good profit to sell, and Real Estate to Victoria. Box 8, Colonist.

## 73 WANTED TO BUY—HOUSES

ALFRED CARMICHAEL & CO. LTD.

ACTION WANTED — WE HAVE THE clients, not just the properties. Buyers want you.

Oak Bay—3 and 4 bedrooms, with or without basement.

Oak Bay—2 or 3 bedrooms, with or without basement.

Any district—from $4,000 to $6,000.

Close in—Fairfield, Fernwood, Rockland. Any district—Sunny faces with modern homes. Any price. Any terms. Immediate possession—to be a buyer, friend, with us.

Phone Call Dave Carmichael, G 7181, Evenings G 6218

ALFRED CARMICHAEL & CO. LTD.
1218 Broad St. (Corner)

**HOUSE WANTED**

WANTED TO BUY, FOR CASH, A Up and down or side by side. Must be reasonably priced. Reply to Box 8276, Colonist.

**WANTED TO PURCHASE, WIRE TO** city, purchase from owner. Personal and confidential. Box 8, Colonist.

**WANTED TO BUY**

CASH WAITING. JUST ARRIVED FROM Ontario. Must have modern home, about $ or 3 years old—must have some basement. Will pay reasonable price. Please write Box 8, Colonist. Please state price. Phone owner only. Phone Brown 8-5-1-1 Monday, Tuesday, Wednesday.

**CASH OFFERED FOR JAMES BAY** home, 5 rooms, modern, with garage. Box 8, Colonist.

## 74 HOUSES FOR SALE

**JOHNSTON & CO. LTD**
Est'd 1892
COMPLETE INSURANCE SERVICE

—MOSS STREET, FAIRFIELD. $6200 — Modern, well-designed older bungalow, with large living-room, fireplace, dining-room, three-piece bath, fir floors throughout, full basement with laundry tubs. Garage. Lot 50 x 120.

Mr. Archie

**$7950**—OFF GORGE, SAANICH 6—modern BUNGALOW. BEAUTIFUL large living-room with fireplace, dining-room, kitchen, 4-piece OK LUXE tiling, attractive bedroom, sunroom, full basement with automatic oil heat. Full-sized lot with garage. Taxes $60. Terms $1,000 cash, balance $40 per month. Immediate possession. Phone owner, G 8256.

Mr. Dicks

**$7500** — NEW DISTRICT — 1½-room stucco home. Two bedrooms, large living-room with fireplace, dining-room, kitchen with eating space, tiled bathroom, basement with laundry tubs, hot water heating by oil. Garage. Lot 50 x 120. Taxes $60.

**$6500**

**NEAR OAK BAY AVENUE.**

Is this Bay, a home of sunshine and comfort, with large living-room with fireplace, dining-room, kitchen with eating space, two bedrooms with Pembroke bathroom, basement with laundry tubs and space for two rooms. Hot water heating by oil. Garage. Lot 50 x 120. Taxes $60.

**$6750**

**$8000**—FAIRFIELD—8 rooms and bath; home in excellent shape with LOW CEILINGS and easy upkeep throughout; hardwood floors; full basement; insulated; HOT-AIR heating; garage; lot 50 x 120. Owner has been on a beautiful island in NATURAL STATE for 20 years. Will sell for cash or open. OFFER. Phone owner, G 8256.

Mr. Dicks

**$4250** — SIDNEY—CLOSE WORKMAN'S DISTRICT, less than 1-mile from home. LOVELY BUNGALOW with cozy living-room, fireplace, dining-room, kitchen, bedroom, bathroom. Modernize inside to handle. District road and sewage connection.

Mr. Dicks

**$2950**—PENROSE—4-room shack home, all one floor. Dutch oven heater. Fully insulated and Fairlite glass and square windows. Electric light. Water in main room. Wood for heating. Lot 50 x 120. Taxes $30.

**$9450**

CLOSE TO GOOD BUS service, on pavement, with sewer. The sun fits this home. Large living-room with fireplace, dining-room, kitchen, two bedrooms, bathroom. Basement with laundry tubs and space for two rooms. Hot water heating by oil. Garage. Lot 50 x 120. Taxes $60.

**$7700**

**ONE MILE LIMITS.** Attractive bungalow with large living-room with fireplace, dining-room, kitchen with eating space, two bedrooms, bathroom. Basement with laundry tubs and space for two rooms. Hot water heating by oil. Garage. Lot 50 x 120. Taxes $60.

**$7500**

**HOME FOR CHRISTMAS**
These Immediate Possessions
before CHRISTMAS

**FERNWOOD — 4 ROOMS**
**$3200 — 4 ROOMS**

$2200 Cash to handle. Compact bungalow, 4 rooms, bath, full basement, good garden; in choice transportation and shopping district. Immediate possession. Terms arranged. Price

**$11,200**

**CAREY ROAD**
**N.H.A.**
**$2000 DOWN**
BALANCE EASY TERMS

$6800 — NEW — PRICE — 5-room modern bungalow, with basement, automatic heat, garage; on sunny lot. Large living-room with fireplace, dining-room, kitchen with eating space, 3 bedrooms, bathroom. Full basement with laundry tubs and space for two rooms. Hot water heating by oil. Garage. Lot 50 x 120. Taxes $60.

**$6800**

Please Call Mr. Thornton G 6121 Evenings G 8556

**SELKIRK WATERS**
**OIL-O-MATIC**

$9500 — Ultra-modern, quarter-basement bungalow, with large living-room with fireplace, dining-room, kitchen with eating space, two bedrooms, bathroom. Basement with laundry tubs and space for two rooms. Hot water heating by oil. Garage. Lot 50 x 120. Taxes $60.

**$9500**

**HAWKES FOSTER, LTD**
1215 DOUGLAS STREET

**ALL NEW HOUSES**
**WITH**
**UP-TO-THE-MINUTE**
**MODERN APPLIANCES**

**NEAR GORGE PARK**

BRAND NEW WHITE STUCCO 3-ROOM BUNGALOW on fine lot with view. Living-room with fireplace, dining-room, kitchen with eating space, two bedrooms, bathroom. Laundry room. Part hot water heating. Garage. PRICE

**$8950**

**LAKE HILL DISTRICT**

NEW, 5-R.A. BUILT 5-ROOM STUCCO BUNGALOW. Large living-room with fine fireplace, dining-room, modern kitchen with eating space, two bedrooms, tiled bathroom. Full (dry) basement with laundry tubs. Hot water heating by oil. Garage. Lot 50 x 120.

**OFF FOUL BAY ROAD**

NEW CEDAR SHAKE 5-ROOM BUNGALOW BUILT BY OWNER for his own use. Large living-room with fireplace, dining-room, kitchen with eating space, two large bright living-room, dining-room, kitchen with eating space, two bedrooms, tiled bathroom. Full basement with laundry tubs. Hot water heating by oil. Garage. Lot 50 x 120. Taxes $60.

Fireman Mortgage of $6,500 can be assumed.

**$10,500**

FULL PRICE

**LEACH & SPARKS**
1121 BLANSHARD STREET G 6117
Evenings Mr. Day, G 3561

**CABELDU & MAY, LTD.**
1015 BROAD STREET G 7178

ASK INSPECTOR TO SEE AT ONCE — THIS ATTRACTIVE HOME AT

**928 SELKIRK AVE.**
OR DOROE WATERS

Comprising 4 large sun, well-ventilated rooms, bath, and basement with laundry tubs. Modern heating plant. Situated on a large lot with garage. Full price of $7,500 includes all fixtures and floor coverings. Terms to suit.

The key is waiting to inspect the home.

**SUNDAY FROM 2 to 5 P.M.**

**AND SUNNY AT OFFER.**

We assure you this scheme is going to get a good lay and a quick deal. Reasonably priced at $7,500. Terms. Your Price

Don't Neglect Seeing This Good Thing — Your Price

Contact BRADWELL KILSHAW Ltd.

With

**CABELDU & MAY, LTD.**
1015 BROAD STREET G 7178

## 75 WANTED TO BUY—HOUSES

**HIGH QUADRA — 6 ROOMS**
OIL-O-MATIC HEAT
OWNER MUST SELL

$10,900 Beloved built $12,000, then spent $1,000 more repairs fully re-decorated. Three attractive bedrooms, full high ceiling basement, garage. Lot 60 x 120. Taxes $60. Terms arranged to suit. Phone owner to view.

**ISLAND INVESTMENT**
COMPANY, LIMITED
730 VIEW STREET PHONE G 7161

**HAWKES FOSTER, LTD**
1215 DOUGLAS

## 75 WANTED TO BUY—HOUSES

**HIGHEST CASH PRICES**

PAID FOR 4-ROOM HOME UNDER $5,000. Must be modern, in good condition and in good district. Will pay cash. Box 8, Colonist.

# Finance—Commerce—Markets

## New York Stocks

NEW YORK, Dec. 3 (AP). — The stock market ended in higher ground after late buying replaced early indecision. Final prices were ahead fractions to around 2 points and just about at the best levels of the day. Buying was aggressive enough to wipe out or trim early losses and to extend small gains.

**DOW JONES' AVERAGES**

Thirty industrials, 175.00, up 1.39.
Twenty rails, 53.38, up .18.
Fifteen utilities, 32.65, up .09.
Sixty-five stocks, 63.91, up .38.
Total sales, 1,100,000.

(B. A. Humber, Ltd.)

| | Close |
|---|---|
| Allied Chemicals | 175 |
| American Can | 79¼ |
| American Tobacco | 83½ |
| American Smelter | 51⅛ |
| American Tel & Tel. | 151⅛ |
| Anaconda Copper | 34 |
| Atchison Topeka | 100⅛ |
| B. & O. Railway | 11 |
| Beth Steel | 33¾ |
| C P R | 13⅛ |
| C. & O. Railway | 33 |
| Chrysler | 53 |
| Con Edison | 22 |
| Radio | 26⅛ |
| Republic Steel | 25 |
| Schenley Distillers | 30¼ |
| Stand Calif | 72½ |
| Standard Oil N.J. | 79 |
| Sears Roebuck | 37 |
| Socony | 41⅛ |
| Southern Pacific | 29⅛ |
| Sou Cal Edison | 34½ |
| Texas Corp | 60 |
| Union Carbide | 66 |
| Union Pacific | 86 |
| United Aircraft | 24 |
| U S Steel | 71⅛ |
| Westinghouse Electric | 24¼ |
| Woolworth | 43⅛ |

## Toronto Stocks

TORONTO, Dec. 3 (CP). — All groups sagged in moderately-active trading on the Toronto Stock Exchange. Western oils led the downward trend, in their third successive day of declines. Industrials were easier, and golds weakened in dull action. Base metals held firm for most of the session, but began to slip towards the close.

(Island Investment Co., Ltd.)

| MINING SECTION | High | Low | Close |
|---|---|---|---|
| Aubelle | | | 10½ |
| Anglo Huronian | | | 870 |
| Armistice | | | 7 |
| Aumaque | | | 15 |
| Bagamac | | | 20 |
| Base Metals | 60 | 30 | 50 |
| Beaulieu | | | 9½ |
| Bevcourt | | | 68 |
| Burton | | | 9½ |
| Bidgood Kirkland | | | 10 |
| Bobjo | | | 13½ |
| Bousquet | | | 11 |
| Bralorne | | | 600 |
| Broulan Porcupine | | | 30 |
| Buffalo Ankerite | | | 180 |
| Buffalo Red Lake | | | 8 |
| Buffadison | | | 10 |
| C. & E. | 640 | 635 | 630 |
| Canadian Malartic | | | 60 |
| Cariboo Gold Quartz | | | 180 |
| Castle Trethewey | | | 183½ |
| Central Patricia | | | 110 |
| Cochenour Willans | 183 | 184 | 183 |
| Chesterville | | | 245 |
| Chromium M. & S. | | | 185 |
| Consolidated Smelters | 108¾ | 130 | 130½ |
| Coniaurum | | | 70 |
| Conwest | 120 | 110 | 110 |
| Crowser Pershing | | | 30 |
| Dome | 14½ | 14 | 14½ |
| Donalda | 53 | 50 | 50 |
| East Malartic | 170 | 170 | 170 |

## Stocks and Bonds

(A. E. Ames & Co.)

| INDUSTRIALS | Bid | Asked |
|---|---|---|
| Abitibi Power & Paper Co., Ltd., $1.50 pfd. | 16⅛ | 18¾ |
| Aluminum Ltd | 64¼ | 65½ |
| Alumn Co. of Can. 4% pfd | 23½ | 25½ |
| Ashdown Hardware "A" | 13⅜ | 13 |
| Beatty Bros., com | 43⅛ | 44 |
| Brazilian T.L. & P. | 10⅛ | 10⅛ |
| B A Oil | 23¾ | 30 |
| B. A. Oil pfd | 25 | 22½ |
| B C Electric Co. pfd. | 90¼ | 90½ |
| B C Power "A" | 20½ | 32 |
| Bruck Mills "A" | 17 | 10 |
| Building Products | 30¼ | 33½ |
| Burlington Steel | | 13⅛ |
| Can & Dom Sugar | 21⅛ | 23½ |
| Loblaw "A" | 30½ | 30¾ |
| McColl Frontenac 4% pfd. | 92 | 90 |
| McColl Frontenac com | 14¼ | 14¾ |
| Montreal Locomotive Works | 16⅜ | 60 |
| Monarch Knitting Co Ltd | 15¼ | 16 |
| National Hosiery "A" | 16½ | 17 |
| National Steel Car | 22 | 23½ |
| Page Hersey Tubes | 33 | 33½ |
| Powell River Co. | 44⅛ | 45 |
| Russell Ind Ltd | 10 | 13 |
| Shea's Breweries | 11⅜ | 11½ |
| Shawinigan W. & P. | 12½ | 23⅛ |
| Sicks Breweries Ltd. | 16⅞ | 17 |
| Simpson's Ltd "A" | 20⅛ | 20 |
| Simpson's Ltd "B" | 30 | 23⅛ |
| Southam Co. com. | 10 | 60 |
| Steel of Canada pfd. | 81¼ | 81⅜ |
| Steel of Canada | 60 | 81 |
| Union Gas | 9½ | 9¼ |
| United Fuel "A" pfd. | 50 | 50½ |
| Walker G. & W. | 29½ | 29¾ |
| GOLDS | | |
| Bralorne Mines | 705 | 725 |
| Hollinger Cons | 11⅛ | 12 |
| Hudson Bay M. & S. | 50¼ | 60¼ |
| Kerr Addison | 11⅞ | 12 |
| McIntyre Porcupine | 56 | 58½ |
| Noranda Mines | 54⅛ | 60 |
| BANKS | | |
| Can. Bank of Commerce | 23½ | 23¾ |
| Dominion Bank | 30⅝ | 12½ |
| Bank of Montreal | 20 | 20½ |
| Royal Bank of Canada | 25¼ | 25⅝ |
| Bank of Nova Scotia | 30 | 36 |

| | | |
|---|---|---|
| Loblaw Groc. "B" | 27⅜ | 20 |
| McColl Frontenac | 16½ | 14⅜ |
| McColl Frontenac, pfd. | 92 | 23½ |
| Manning Timber | 9.00 | 10.00 |
| Massey Harris | 22½ | 22⅝ |
| Massey Harris, pfd. | 56⅛ | 27½ |
| MacMillan "A" | 19 | 19⅛ |
| MacMillan "B" | 7⅛ | |
| National Breweries | 38½ | 30 |
| National Steel Car | 22 | 22½ |
| Ogilvie | 22 | 23½ |
| Purity Flour | 9⅛ | 11 |
| Purity Flour, pfd | 51 | |
| Shawinigan | 23½ | 30 |
| Sicks' Breweries | 15 | 17 |
| Simpsons pfd | 98 | 98½ |
| Steel of Canada | 60 | 60½ |
| Steel of Canada, pfd. | 82 | |
| U D L | 21½ | 23 |
| United Steel | 7 | |
| Geo. Westons | 24 | 24½ |
| Geo. Westons, pfd. | 97 | 98½ |

## Montreal Stocks

MONTREAL, Dec. 3 (CP).—Selected industrials were fractionally easier during moderately active trading on the Montreal Stock Exchange. Mines were also in slightly easier ground as trading was light. Papers were on a downswing, while oils were improved, and utilities were mixed.

(James Richardson & Sons)

| | Bid | Asked |
|---|---|---|
| Con. Invest. Fund | ... | 2.10 |
| Can. Bank of Com. | 21⅛ | 24 |
| Dominion Bank | 26½ | 26½ |
| Imperial Bank | 30 | |
| Bank of Montreal | 23½ | 26 |
| Bank of N.S. | | 36⅛ |
| Royal Bank | 20¾ | 25¼ |
| Bank of Toronto | 16⅛ | 37 |
| Atlas Steel | 12½ | 12½ |
| Abitibi, com. | 15⅛ | 15⅛ |
| Abitibi, pfd. | 19⅛ | 19¾ |
| Algoma Steel | 50½ | 50½ |
| Aluminum, com. | 55 | 55⅛ |
| Price Bros. | 56⅛ | 57 |
| Quebec Power | 17⅛ | 18 |
| St. Law. Corp., 1st pfd. | 66 | 23⅛ |
| St. Law. Paper, 1st pfd. | 83½ | 66 |
| Sick's Brew. | 16 | 17 |
| Southam Co. | | 20 |
| South. Can. Pwr. | 17⅜ | 18 |
| Standard Chemical | 9⅛ | 9½ |
| Steel of Canada | 80 | 60½ |
| Taylor P. & C., com. | 6 | 8½ |
| Taylor P. & C., pfd. | 10½ | |
| United Steel | 7 | |
| Walker Gooderham, com. | 28½ | 28½ |
| Westeel Prod | 36½ | 38 |
| Winnipeg Elec., com. | | 34½ |

## Closing Averages

(James Richardson & Sons, Ltd.)

**TORONTO**

Twenty industrials, 182.66, off .51.
Twenty golds, 81.26, off .23.
Ten base metals, 107.20, up .06.
Fifteen Western oils, 87.24 off .50.
Total sales, 1,410,000.

**MONTREAL**

Twenty industrials, 130.8, up .2.
Ten utilities, 76.5, unchanged.
Twenty combined, 112.0, up .1.
Ten pulp and paper, 341.47, off 1.61.
Fifteen golds, 59.75, off .36.
Total sales, 237,700.

## Canadian Preferred Stocks

(T. H. Burns & Co., Ltd.)

| | % | Bid | Asked |
|---|---|---|---|
| Abitibi ($1.50) | | 19½ | 19¾ |
| Abitibi ($2.50) | | 27½ | |
| A-C Tel ($20 par) | 4½ | 45 | |
| B A Oil ($25 par) | 3¾ | 23½ | 23½ |
| B C Elec | 4 | 90 | 90¾ |
| B C Tel | 6 | 113 | |
| B C Tel | 4¾ | 102½ | 103½ |
| Blue Ribbon | 5 | | 54 |
| Calgary Pwr. | 4 | 94 | 96½ |
| Can Bread | 4½ | 90 | 93 |
| Can Breweries | 2 | 100 | |
| Can Celanese ($1.75) | | 38½ | 39 |
| Can Utilities | 5 | | 101 |
| C W St Das ($30 par) | 4 | 18½ | 19½ |
| Dom Malting | 5 | 100 | |
| Donnacona | 4½ | | 100 |
| Fraiman | 4½ | | 96 |
| Gatineau | 5½ | 108½ | 110 |
| D B Weren | 2 | 102 | 103 |
| Howard Smith ($50 par) | | 45½ | |
| Imperial Tob. ($25 par) | 4 | 25 | 25½ |
| Nat Grocers ($1.50) | | 30 | 20 |
| Ottawa Pwr. | 5 | 101½ | 103 |
| Power Corp. | 6 | 110 | 111 |
| Price Bros. | 4 | 97 | 99½ |
| Simpsons | 4½ | 96½ | 98½ |
| Standard Chem. | 5 | 91½ | 93 |
| Geo. Weston | 4½ | 96 | 99½ |

## Chicago Grain

CHICAGO, Dec. 3 (AP). — Grains rolled upward on the Board of Trade in response to export trade news. Gains exceeding a cent were posted at times by wheat and corn. Trading was active as the advance attracted a good deal of profit-taking.

(M. A. Humber Ltd.)

| | Open | High | Low | Close |
|---|---|---|---|---|
| Wheat— | | | | |
| Dec. | 240¾ | 242⅞ | 240¾ | 242⅛ |
| May | 231⅞ | 232¼ | 231⅛ | 232⅛ |
| July | 212⅝ | 213⅞ | 212½ | 211⅛ |
| Sept. | 211⅛ | 213½ | 210⅞ | 213 |
| Corn— | | | | |
| Dec. | 143 | 145 | 143⅞ | 144 |
| May | 148⅛ | 150⅝ | 149¼ | 149⅞ |
| July | 146⅞ | 149 | 147⅞ | 148⅛ |
| Sept. | 142¼ | 142⅞ | 141⅝ | 142 |
| Oats— | | | | |
| Dec. | 81 | 83⅝ | 83⅛ | 83⅛ |
| May | 79¼ | 79½ | 79 | 79 |
| July | 73¼ | 73⅝ | 73¼ | 73⅛ |
| Sept. | | | | 71 |
| Rye— | | | | |
| Dec. | 179½ | 181 | 179 | 181 |
| May | 179 | 177 | 176 | 177 |

## Egg Market

**TO PRODUCER**

| | |
|---|---|
| Grade "A" large | .48 |
| Grade "A" medium | .46 |
| Pullets | .42 |
| Grade "B" | .40 |

**WHOLESALE**

| | |
|---|---|
| Grade "A" large | .55 |
| Grade "A" medium | .53 |
| Grade "B" | .47 |
| Pullets | .49 |

## Winnipeg Grain

WINNIPEG, Dec. 3 (CP).—Trading was quiet on the Winnipeg Grain Exchange, coincidental with the official close of navigation at the Lakehead. Buying by shippers and American houses appeared in both oats and barley futures.

(B. A. Humber Ltd.)

| | Open | High | Low | Close |
|---|---|---|---|---|
| Rye— | | | | |
| Dec. | 156⅛ | 159¼ | 156⅝ | 159½ |
| May | 163 | 165½ | 163¼ | 165 |
| July | 161¼ | 163⅜ | 161⅝ | 163⅛ |
| Barley— | | | | |
| Dec. | 111½ | 111⅝ | 111⅛ | 111⅜ |
| May | 108⅝ | 109⅛ | 108⅛ | 109⅛ |
| July | 103½ | 103½ | 103⅛ | 103⅛ |
| Oats— | | | | |
| Dec. | 79⅛ | 80¼ | 79⅛ | 80⅛ |
| May | 77⅞ | 78⅛ | 77⅞ | 78 |
| July | 75⅛ | 75⅛ | 75 | 75 |
| CASH GRAIN | | | | |
| Oats— No. 2 C.W. | | | | 90½ |
| Track | | | | 90½ |
| Barley— No. 3 C.W. | | | | 121⅜ |
| Track | | | | 107⅞ |
| Rye— No. 2 C.W. | | | | 159⅛ |
| Track | | | | 160½ |

## Foreign Exchange

NEW YORK, Dec. 3 (CP). — The Canadian dollar closed down 1-16 of 1 per cent at a discount of 7 9-16 per cent. The pound sterling was unchanged at $4.03 1-4 in closing foreign exchange dealings.

## Vancouver Stocks

VANCOUVER, Dec. 3 (CP). — Oils made a comeback in heavier closing trading on the Vancouver Stock Exchange. Golds were unchanged with little activity. Industrials and base metals were weak with losses in the leaders of both.

(Hagar Investments, Ltd.)

| | Bid | Asked |
|---|---|---|
| OILS | | |
| Anaconda | .14 | |
| Anglo-Canadian | 4.20 | 4.35 |
| A P Con | .25 | .28 |
| Atlantic | 1.15 | 1.17 |
| British Dominion | .35 | .66 |
| C & E Corp | 6.20 | 6.40 |
| Calmont | .52 | .53 |
| Calmont Leduc | .20 | .21 |
| Central Leduc | 1.62 | 1.66 |
| Cosmell | .35 | |
| Commonwealth | .74 | .80 |
| Dalhousie | .42 | |
| East Leduc | .37 | .66 |
| Globe Oil | .76 | .77 |
| Hargal | .10½ | .10¾ |
| Highwood Sarcee | .12 | .14 |
| Home Oil | .13½ | .13⅞ |
| Leduc West | .95 | |
| Mercury | .22 | .22½ |
| McDougall Segur | | .10 |
| National Pete | .40 | .61 |
| Okalta | 1.66 | |
| Pacific Pete | 2.10 | 2.35 |
| Royal Canadian | .13½ | .16 |
| Venoila | .90½ | .23 |
| Vulcan | | .40 |
| Sunset | | .17½ |
| Superior | .53½ | .54 |
| MINES | | |
| Bayonne Cons | .06¾ | .06 |
| Bralorne | 7.20 | 7.25 |
| Bridge River Con. | .07½ | |
| B R X (1935) | .06½ | .10 |
| Cariboo Cariboo | .06 | .10 |
| Cariboo Gold | 1.00 | |
| Congress | .03 | .03½ |
| George Copper | | .12 |
| Golconda | | .30 |
| Glendview | .24 | .34 |
| Grull Wihksne | .03½ | |
| Hedley Mascot | .30 | .31 |
| Highland Bell | .65 | .66 |
| Island Mountain | .95 | |
| Pacific Nickel | .13½ | .16½ |
| Pend Oreille | 3.00 | 2.90 |
| Pioneer Gold | 2.01 | 2.06 |
| Premier Border | .02½ | |
| Privateer | .12 | .16 |
| Quatsino Copper | .11 | .12 |
| Reeves McDonald | 3.00 | 3.10 |
| Reno Gold | .06 | .07 |
| Sheep Creek | 1.00 | 1.05 |
| Silbak Premier | .31 | |
| Silver Ridge | .13½ | |
| Taylor Bridge | .31 | .34 |
| Utica | | .17 |
| Wellington | .08 | |
| INDUSTRIALS | | |
| B C Forest Products | .02½ | |
| B C Turf | .48 | |
| Burrard Drydocks | 7.00 | |
| Canadian Western Lumber | 8.97 | 9.45 |
| Capital Estates | 10.25 | |
| Coast Breweries | 3.20 | 3.30 |
| H. R. MacMillan "A" | 9.75 | 10.25 |
| H. R. MacMillan "B" | 7.25 | 8.00 |
| Pacific Coyle | | |
| Powell River | 44.50 | |
| Westminster Paper | 16.00 | |
| UNLISTED SECTION | | |
| MINES | | |
| Big Bell | .00 | |
| Big Silver | .06 | .08½ |
| Big Missouri | | .03 |
| Bluebird | .03 | |
| Calwell | | .06 |
| Cente | | .07½ |
| Cariboo Hudson (New) | | .10 |
| Central Zeballos | | .02 |
| Demonia | .01½ | .02 |
| Hedley Amal. | .01 | .02 |
| Hedley Monarch | | .06 |
| Hedley Yaniman | | .07½ |
| Home Gold | | .01 |
| Indian | | .05 |
| Noble Five | .00½ | |
| North American | .08 | .13 |
| Olympic | | .06½ |
| Pilot | | .03 |
| Saudi Arabian | 1.08 | |
| Spud Valley | .06 | .08 |
| Stewart Canal | | .07 |
| Taylor Windfall | .01 | .02½ |
| Salmon | .10 | .10½ |
| Whitewater | .00 | .03½ |
| OILS | | |
| Alliance | .12 | .18½ |
| Arrow | .07 | .07½ |
| Beltac | .02½ | .03 |
| Coastal | .35 | |
| Command | .17½ | |
| Freehold | .04½ | .06 |
| Ledge Consol | .24 | .25 |
| Princess | .30½ | .40 |
| Lowery | .30 | |
| McLeod | .06 | .08 |
| New Rahchmoe | .06½ | .10 |
| Phillips Pete | .06½ | .06½ |
| South Brazeau | .20½ | .21 |
| South End Pete | .08 | .08¾ |
| Turner Valley | | .40 |
| United | .15 | .16 |

MONTREAL, Dec. 3 (CP).—Trading was generally quiet on the bond market here. The provincial market saw a better demand for New Brunswick 3 1-4's of '63 which improved 1-4.

## London Market

LONDON, Dec. 3 (Reuters).—The Berlin situation was deemed responsible for caution and hesitancy on the London Stock Exchange. Prices in most sections moved to slightly lower levels in small trading.

Closings: Babcock & Wilcox, 72s; Boots Pure Drug, 55s 4 1-2d; C.P.R., $22; Central Mining, £19 1-2; Consolidated Gold Fields, 50s 7 1-2d; Courtaulds, 38s 9d; Hudson's Bay Co., 85s 6d; Imperial Chemical, 45s 4 1-2d; Metal Box, 102s 6d; Mexican Eagle, 14s 1 1-2d; Rand Mines, 101s 3d.

BONDS. British 2 1-2 per cent Consols, £79 3-8; British 3 1-2 per cent War Loans, £103 3-8; British Fundings 4's, 1960-90, £114 1-8.

## A Health Diet

By DR. J. B. WARREN

Now that there is so much discussion of vitamins and minerals we must not forget that we need the three main classes of food—starches, fats and protiens—as bread, butter and meat. After we have eaten the usual amounts of these foods and also liquids, some of the protective foods should be eaten. Protective foods are milk (and all dairy products), green vegetables, and some of the gland foods—liver, kidney, fish—and fresh fruit. Children should eat plenty of the protective foods as they are rich in growth elements.

(Released by Consolidated News Features.)

## Better English

By D. C. WILLIAMS

1. What is wrong with this sentence? "It was a very interesting talk"
2. What is the correct pronunciation of "granary"?
3. Which one of these words is misspelled? Osculate, ostracize, osciliate.
4. What does the word "minute" (adjective) mean?
5. What is a word beginning with mo that means "very important"?

**ANSWERS**

1. Say, "a very interesting speech," if a public oral discourse. An address is more formal, an oration most formal. 2. Pronounce first a as in an, not grain. 3. Oscillate. 4. Very small; unimportant. (Pronounce the u as in use, accent first syllable). "He went into minute details, and explained everything." 5. Momentous.

## Tides at Victoria

DECEMBER

| Date | Time H.M. | Ht Ft | Time H.M. | Ht Ft | Time H.M. | Ht Ft | Time H.M. | Ht Ft |
|---|---|---|---|---|---|---|---|---|
| 1 | 6.43 | 8.0 | 6.08 | 6.6 | 12.45 | 8.8 | 21.35 | 0.4 |
| 2 | 7.03 | 9.0 | 9.20 | 6.2 | 12.54 | 8.9 | 22.10 | 0.8 |
| 3 | 8.30 | 9.1 | 10.10 | 6.0 | 13.06 | 8.8 | 22.50 | 0.3 |
| 4 | 9.11 | 9.1 | 11.00 | 6.8 | 10.10 | 9.1 | 23.08 | 1.2 |
| 5 | 9.44 | 9.1 | | | | | | |
| 6 | 0.12 | 2.0 | 10.00 | 6.9 | | | | |
| 7 | 0.50 | 2.9 | 10.19 | 6.6 | | | | |
| 8 | 1.06 | 7.3 | 19.08 | 6.7 | | | | |
| 9 | 1.30 | 4.4 | 12.50 | 9.7 | 19.01 | 8.8 | 08.10 | 9.9 |
| 10 | 1.45 | 5.1 | 19.52 | 6.7 | 19.12 | 4.3 | | |
| 11 | | | 11.06 | 6.0 | | | 22.30 | 4.3 |
| 12 | | | 11.30 | 9.0 | | | 19.15 | 3.3 |
| 13 | | | 11.35 | 9.2 | | | 19.40 | 2.3 |
| 14 | | | 11.08 | 9.3 | | | 20.12 | 1.5 |
| 15 | | | 12.02 | 9.9 | | | 20.42 | 0.9 |
| 16 | | | 12.17 | 10.1 | | | 21.25 | 0.3 |
| 17 | | | 12.40 | 10.1 | | | 22.05 | 0.1 |
| 18 | 9.36 | 0.1 | 6.30 | 9.0 | 17.10 | 10.0 | 22.45 | 0.7 |
| 19 | 9.12 | 0.9 | 10.10 | 0.2 | 13.45 | 9.8 | 23.06 | 0.1 |
| 20 | 9.14 | 0.9 | 11.00 | 6.4 | 11.25 | 6.0 | | |
| 21 | 0.14 | 1.4 | 9.12 | 0.5 | 13.10 | 7.0 | 18.10 | 8.0 |
| 22 | 6.06 | 3.3 | 9.44 | 9.0 | 11.06 | 6.9 | 19.30 | 7.0 |
| 23 | 7.40 | 3.7 | 6.30 | 6.0 | 10.13 | 8.7 | 20.30 | 9.1 |
| 24 | 2.30 | 5.0 | 2.40 | 8.1 | 17.07 | 4.3 | | |
| 25 | | | 10.10 | 9.3 | 17.44 | 3.4 | | |
| 26 | | | 10.45 | 9.5 | 13.00 | 2.3 | | |
| 27 | | | 11.00 | 9.0 | 10.10 | 1.5 | | |
| 28 | 5.52 | 6.9 | 4.35 | 6.0 | 11.50 | 9.6 | 19.06 | 0.9 |
| 29 | 6.09 | 0.2 | 7.30 | 9.1 | 11.06 | 10.0 | 20.30 | 9.0 |
| 30 | 6.45 | 9.3 | 9.12 | 9.2 | 11.00 | 9.9 | 21.15 | 9.3 |
| 31 | 7.23 | 8.2 | 9.13 | 9.1 | 12.06 | 9.6 | 21.06 | 9.9 |

The time used is Pacific Standard for the 120th Meridian west. It is counted from 0 to 24 hours (from midnight to midnight). The figures for height serve to distinguish high water from low water. Where blanks occur in the table the tide rises or falls continuously during two successive tidal periods without turning.

Public bond financing in Canada totaled $288,989,209 last month compared with $249,920,191 in November, 1947, according to Wood, Gundy & Co., Ltd. Total public bond sales were $1,076,755,888 up to the end of November, compared with $1,027,875,945 during the corresponding period last year.

## Police of Saanich Seek Hit-Run Car

Saanich police are searching for a hit-and-run driver who Thursday night struck a car driven by H. O. John, Swartz Bay Road, Sidney, on the East Saanich Road near Saanichton.

Police said the John car was proceeding south on the East Saanich Road when a car going in the opposite direction sideswiped it, causing about $150 damage.

**LOVELY DREAM HOME**

This distinctively beautiful room consists of 5 large rooms, laundry, boiler room, fuel room, many spacious closets and large garage. Lovely oak floors throughout except in kitchen and bathroom which are done in Mastic tile. Lovely tile sink, built-in cupboards and ultra-modern plumbing fixtures. Fireplace in living-room. Hot water heating. This desirable home is situated in the Upper Quadra District, at the corner of Savannah and Falmouth. Drive up and see it over the week-end. It's an exceptional value at

**$9900**

For Further Particulars Contact Owner, ALBERT V. DENT, 3791 Savannah Avenue —G 3790

**Notice to All Trade Unions**

After five months of negotiations, Local 230, International Brotherhood of Electrical Workers is on a Legal Strike against the following Electrical Contractors:

Mawson Gage (Morrison Electric)
H. J. Longdon & Son
E. Graham
Victoria Marine Electrical Engineering Co.
C. Fensham
Esquimalt Electrical Contracting Co.
Hume & Rumble
Vanisle Electric
H. D. Mainwaring & Co.
Richards Electric
Ascraft Electrical Machinery Co.
Murphy Electric
Winter Electric
E. H. Emery

F. J. BEVIS, Business Manager,
Local 230, I.B.E.W. 602 Broughton St., Victoria, B.C.

PRACTICAL EXPERIENCE HAS TAUGHT

**STAN SCURRAH**

HOW TO PROVIDE YOU, THE PEOPLE, WITH A SOUND POLICE ADMINSTRATION

Make SCURRAH Your Choice for Police Commissioner

**A. E. Ames & Co.**
Limited
Investment Securities
901-907 Union Building • 612 View Street, Victoria, B.C.
Telephone E4171-2-3
TORONTO MONTREAL WINNIPEG VANCOUVER NEW YORK LONDON, ENG.

**Greater Victoria Water District**

Applications for the position of CLERK OF THE CORPORATION AND TREASURER to the Greater Victoria Water District will be received up until 12:00 noon, Tuesday, 14th December, 1948. Suggested commencing salary $3,600.00.

Applicants should possess advanced accounting experience, preferably a Chartered Accountant, and be familiar with Corporation procedure, general banking practice and finance; also experience in office management and administration.

Applicants should state:—

(a) Age and nationality.
(b) Qualifications, i.e., education, training and experience.
(c) Present position and nature of responsibility in connection therewith.
(d) Earliest date at which appointment could take effect.

All applications and material submitted therewith will be held strictly confidential.

Applications to be addressed to the:—

Chairman of Administration Board,
Greater Victoria Water District,
c/o City Hall,
Victoria, B.C.

*Let's Stop Arguing*
**and FINISH THE JOB**

**This Final By-Law Will Complete The Arena — POSITIVELY**

In almost every major Building Project of the past few years, the final costs have far exceeded the original estimates. This is true right across Canada, but to go no farther than our own City, we may mention the Victoria Vocational-Technical School for which tenders were called in June, 1947, and the estimated cost was $159,000. In January, 1948 (only six months later), the one and only bid received was in the amount of over $259,000. And with the proposed new Federal Post Office, the proposed new Provincial Building, the Veterans' Hospital and the Jubilee Maternity Hospital, the story is the same, or worse. For the Kerrisdale, Vancouver Arena, a supplementary By-Law has had to be passed to raise an extra $186,000. The plain fact is that, like the costs of living with which you are so familiar, costs of building and equipment have soared beyond anything that anyone could possibly have foreseen. And so it is EVERYWHERE, whether with Public or Private construction projects. To finish our Victoria Arena, the sum of $265,000 is required, but this time we DO mean "FINISH." Your City Council has gone into all the details even down to cost of finish hardware, players' lockers, removing of workshop buildings, grading of grounds around the building and necessary furniture, and it is certain that this is the FINAL estimate. So come on, Victoria, let's Stop Arguing as to who is to blame for inflation, or underestimating, and just let's say "YES," we'll finish the job. All you have to do is to come out and

**Vote "YES" For the Arena By-Law THURSDAY, DECEMBER 9th**

This Announcement Inserted by the Victoria City Council

# At the Theatres

**ROYAL THEATRE** Eleven musical numbers, ranging from operatic arias to nursery rhymes, are heard in M-G-M's new Technicolor production, "Luxury Liner," starring George Brent and Jane Powell. Xavier Cugat's orchestra plays a leading musical role, and the singing of Lauritz Melchior is a feature of the picture. The musical production is aimed at pleasing everybody.

**ODEON THEATRE** Audiences have marvelled at the use of the movie wizardry contained in "Mr. Peabody and the Mermaid," which stars William Powell and Ann Blyth as the mermaid. It is the fantastic tale of a middle-aged Boston businessman who captures, adopts and falls in love with a mermaid while on a fishing trip in the Caribbean. A number of underwater scenes are highlights of this comedy production.

**OAK BAY THEATRE** Barry Fitzgerald is starred in "The Naked City." Filmed mostly in New York City, the picture deals with the murder of a glamorous girl model and a successful police investigation following the crime. The late Mark Hellinger produced "The Naked City," which is a Universal-International release. Seen in conspicuous roles are Howard Duff, Dorothy Hart, Don Taylor and a galaxy of well-known radio and Broadway stage favorites. Jules Dassin, who won recent acclaim for his handling of Hellinger's "Brute Force," directed "The Naked City."

**CAPITOL THEATRE** Seven unseen actors fill important parts in the production of Paramount's "Sorry, Wrong Number," a super-suspense drama. The picture stars Barbara Stanwyck and Burt Lancaster. All of the invisible performers figure prominently in the spine-tingling story of a rich and neurotic woman whose life becomes a nightmare from the moment she overhears her own murder being plotted on crossed telephone wires. But only their voices are heard from the screen.

**ATLAS THEATRE** Those who see "The Fuller Brush Man," starring Red Skelton, will not be disappointed when it comes to laughs. Among highlights of this strictly comedy picture is an encounter in a large warehouse in which - are stored war surplus materials including rockets. Laurel lovers will not want to miss this one.

**YORK THEATRE** "Port International Journey," is the frank and dramatic story of a woman's secret heart and the passion of a man who loved her, but never really knew her. It has been described as a story every woman will understand, and one every man wished he could. John Payne, Sheldon O'Leary and William Bendix head the large cast.

LONDON (CP)—A former Lord Justice of Appeal, Sir Frederick Wrottesley, died aged 66

## Amusements

**ON THE SCREEN**

**Royal**—"Luxury Liner," starring Jane Powell, Lauritz Melchior and George Brent.

**Capitol**—"Sorry, Wrong Number," with Barbara Stanwyck and Burt Lancaster.

**Dominion** — "Pawny Pipit," with a star slumber in that in "Quiet Week-End."

**Odeon**—"Mr. Peabody and the Mermaid," starring William Powell and Ann Blyth as the mermaid. It is the fantastic tale of a middle-aged Boston businessman who captures, adopts and falls in love with a mermaid while on a fishing trip in the Caribbean. A number of underwater scenes are highlights of this comedy production.

**Oak Bay**—"The Naked City," with Barry Fitzgerald. Based on a story written by Mark Hellinger.

**York**—"Sentimental Journey," with John Payne, Maureen O'Hara, and William Bendix.

**Atlas** — "The Fuller Brush Man," starring Red Skelton and Janet Blair.

**Plaza**—"Second Fiddle," with Sonja Henie and Tyrone Power; plus "Life Begins at 8:30."


ARION MALE VOICE CHOIR

RECITAL

130th Concert - 57th Season

KATHLEEN ORYSDALE, Soprano
Assisting Artist

EALFDOM, EMPRESS HOTEL
December 8, 1948 - 8.30 p.m.
Tickets .75c

LAST TIMES TODAY

WILLIAM POWELL and ANN BLYTH in Mr. Peabody and the Mermaid

ODEON

STARTS MONDAY

LAURENCE OLIVIER
as William Shakespeare's
"HENRY V"
In Technicolor
RELEASED THRU UNITED ARTISTS

First Time Here At Popular Prices

ODEON

ENDS TODAY!

PLAZA

SONJA HENIE · TYRONE POWER in Second Fiddle

Life Begins at 8:30
Ida Lupino · Monty Woolley

ODEON Movie Club
SPECIAL GIANT
ALL CARTOON SHOW
PLUS STAGE ACTS — BIG FUN SHOW

HEY KIDS!

PLAZA

THIS WEEK NOW ON

OAK BAY THEATRE

NOW SHOWING 7:05, 9:19

"THE NAKED CITY"
With Barry Fitzgerald · Dorothy Hart

Coming Monday:
"THE TWO MRS. CARROLLS"
With Barbara Stanwyck · Humphrey Bogart

LAST DAY FOR GREAT 2-HIT SHOW!

DAILY 2:30 TO 5 P.M., 7:30 TO 11 P.M.
SATURDAY, 11:00 TO 1 P.M., 7:30 TO 11 P.M.

★ 6 STARS IN ONE GRAND DASHING THRILL DRAMA

John Payne · Sheldon O'Leary · William Bendix
Maureen O'Hara · Dorothy Hart · Martha Vickers

THE FAMOUS STORY BEHIND THE TESTIMENT

BLACK BEAUTY
by ANNA SEWELL

Sentimental Journey

YORK

SAVE BEFORE 6:00 P.M.

DANCE TONIGHT ARCADE


# Susie Q. Smith

By Linda and Jerry Walter

"Gee, we were going swell till they started making lunchdowns!"

## Little Stories for Bedtime

A VACATION ★ SUNSHINE

**REDDY FOX IS HARD PRESSED**

"My, but it's good to be home once more," said Johnny Deer to Peter Rabbit. "It is only three days since I was driven out of the Green Forest, but it seemed ever and for only two of those was I safe up and kept a prisoner by Farmer Brown's Boy, but it seemed ever, and ever so long since I left home, so you know the Green Forest is really my home, just as the dear Old Briar Patch is really your home."

Peter nodded. "I know," said he. There is no place in all the world like home, no matter where it is."

"I hope that those hunters with their terrible guns will get tired of trying to kill me," said Lightfoot wistfully. You see, he didn't know that the law was already protecting him and then for another year he would not have to worry about the hunters. In fact he was already planning what he would do when daylight came again. If the hunters appeared in the Green Forest he would go back to the Green Meadows, close to Farmer Brown's barnyard, for had he not been safe there all that year?

But when daylight did come it brought no hunters looking for Lightfoot, and he lay all day resting in one of his secret hiding places quite undisturbed. Late in the afternoon he heard the voice of a dog. It was the hunting voice of Bowser the Hound. At the first sound of it Lightfoot's heart came up into his throat. At least, it seemed that way, though of course it didn't really do anything of the kind. You see he had not yet got over the terrible fright he had had when those dogs had so nearly caught him. He listened anxiously until by the sound he knew that Bowser was not following his tracks. He was following someone else. Then he breathed more easily.

As a matter of fact Bowser was following Reddy Fox. Poulton Reddy had been too bold that afternoon. He had happened to be passing near Farmer Brown's barnyard and he had seen some of the hens outside. He just couldn't resist the temptation to try to catch one. Just in time Farmer Brown's Boy had seen him. At once he had whistled for Bowser the Hound and had shown him where Reddy had been. "Go get him if you can, old fellow!" cried Farmer Brown's Boy. "You are getting fat and you need a little exercise. A run will do you good, and that red scamp needs a lesson. It must be taught to keep away from our chickens."

Bowser had put his nose to the ground and right away had smelled the scent Reddy leaves in his tracks. With a roar of his great voice he had started after Reddy. Much as Reddy heard that voice he knew that Bowser was after him. "Oh, bother!" exclaimed Reddy. "I don't like any running today, but I guess I've got to for a little while anyway. I'll lead that fellow over into the Green Forest and see him there."

So Reddy had leaped along to the Green Forest without hurrying particularly. He felt sure that he could play one of his smart tricks and get rid of Bowser without much trouble. When he had run as long as he cared to he tried one of the tricks with which he had fooled Bowser before. He jumped up on a stump and then leap far to one side as he could. Then he crouched on a little way and sat down to rest. He grinned as he heard Bowser come roaring up to that stump and abruptly begin to whine. He knew what that meant. It meant that Bowser had lost the trail. He had been fooled just as Reddy had planned. In a few minutes the whining stopped and once more Bowser's great voice rang out joyously. Reddy stopped grinning. Bowser had been smarter than he had expected him to be. He had learned a lesson from past experiences with Reddy. He had simply run around the stump in a big circle and so had found Reddy's track again.

Then Reddy tried one trick after another and all with the same result. He never gained more than time enough to get his breath. Bowser had learned all those old tricks and wasn't to be fooled so easily as he once was. Reddy began to be anxious. He had spent a lazy Summer and he wasn't in the best of condition for a long run. It made him puff and pant and blow. And he was beginning to be very, very tired. Bowser was gaining on him. In fact Reddy was beginning hard pressed, while mean that Bowser was getting near enough to make him anxious. The old tricks had failed and he must think of a new one quickly.

Next Story: Reddy Fox does a mean thing.

Released by The Associated Newspapers.

## Men Get Raise

Eight hundred tow-boat officers in British Columbia will receive wage boosts of 13 per cent.

The increase, retroactive to October 1, is contained in an agreement signed today between B.C. Towboat Owners' Association and the Canadian Merchant Service Guild for masters and mates, and the National Association of Marine Engineers.

Deck and engine-room staffs, the men work on 225 towboats in 45 companies.

## Your Arthritis

By DR. J. B. WARREN

For the past 40 years the medical treatment of arthritis has been that use of the salicylate drugs, the one mostly used being acetyl salicylic acid tablets. The salicylates — or plain aspirin and thus relieve pain. The cause may be infection, too much starch food, emotional disturbances, exposure to cold or dampness. The first thought as to cause should be infection — teeth, tonsils, sinuses, gall bladder.

Released by Consolidated News Features, Incorporated.

## Sunrise and Sunset

DECEMBER

Time of sunrise and sunset (Pacific Standard Time) at Victoria, B.C., for the month of December, 1948.

| Date | Sun-rise | Sun-set | Date | Sun-rise | Sun-set |
|---|---|---|---|---|---|
| 1 | 7:48 | 16:20 | 17 | 8:01 | 16:12 |
| 2 | 7:49 | 16:20 | 18 | 8:02 | 16:12 |
| 3 | 7:50 | 16:19 | 19 | 8:03 | 16:12 |
| 4 | 7:51 | 16:18 | 20 | 8:04 | 16:12 |
| 5 | 7:52 | 16:18 | 21 | 8:05 | 16:12 |
| 6 | 7:53 | 16:18 | 22 | 8:06 | 16:12 |
| 7 | 7:54 | 16:18 | 23 | 8:07 | 16:12 |
| 8 | 7:55 | 16:18 | 24 | 8:08 | 16:12 |
| 9 | 7:56 | 16:18 | 25 | 8:09 | 16:12 |
| 10 | 7:57 | 16:18 | 26 | 8:10 | 16:12 |
| 11 | 7:58 | 16:18 | 27 | 8:11 | 16:12 |
| 12 | 7:59 | 16:18 | 28 | 8:12 | 16:12 |
| 13 | 7:59 | 16:18 | 29 | 8:13 | 16:12 |
| 14 | 8:00 | 16:18 | 30 | 8:14 | 16:12 |
| 15 | 8:00 | 16:18 | 31 | 8:15 | 16:12 |
| 16 | 8:01 | 16:18 | | | |

Meteorological Office, Gonzales Heights, Victoria, B.C.

A pocket-sized Braille typewriter weighing only 18 ounces, has been developed in the United States.


ANNUAL HOLLY BAZAAR

Auspices of
J.A. TO THE ST. PROTESTANT ORPHANAGE
AT
THE HOME, 2691 COOK STREET
ON
SATURDAY, DECEMBER 4
AT 2:30 P.M.
Assortive Stalls — Afternoon Tea


# Wooden Ships' Veteran Capt. C. A. Goring Dies

*Marine News*

A veteran mariner whose seafaring experiences go back to the days of wooden ships and iron men, Capt. Charles A. Goring—former harbor master here—died yesterday. He was 73.

Well known in shipping circles of the Pacific Coast, Capt. Goring was a native of Lancashire, England. His seafaring days started when he was 14 years old when he began an apprenticeship with vessels of the East India Company.

CAPT. C. A. GORING

His first saw Victoria in 1896 from weather-beaten decks of the full-rigged sailing ship Allerton, of Liverpool. His second visit to this city was in the ship Port Talbot in 1901.

Between the years 1906 and 1907 he was employed aboard Canadian Pacific ships on the British Columbia coast, and shortly after the turn of the century served as commanding officer of the Sir Francis Victoria when she was brought from England to this coast.

Later he returned to England and sailed out of British ports. Returned to Victoria in 1911 and for a short while was in charge of operations at the former Esquimalt Wharf. In January of 1942 he succeeded Capt. George Kirkendall as harbor master for the port of Victoria, a post he held until August of 1946 when he retired and was succeeded by Capt. Ronald Sewell, who still holds the post.

Capt. Goring is survived by his widow at their home, 2284 Cadboro Bay Road; one son by an earlier marriage, Eric and Geoffrey, both in the Vancouver area, and a daughter, Thomas E. Robinson, of this city.

Funeral services will be held at Haywards B.C. Funeral Chapel, Saturday, at 2:30 p.m., to be followed by cremation at Royal Oak.

Arrangements have been made with local C.P.R. officials to have his ashes scattered on the sea off Vancouver, and on Victoria—the ship he brought here from her birthplace in England.

# Seek Wharf Caretaker

Fishermen at the fishermen's wharf will likely be asked to form a committee to arrange for voluntary contributions to pay for a wharf caretaker.

Ald. Charles F. Banfield, chairman of the city's harbor committee, told City Council yesterday that this solution to the caretaker problem at the new wharf is now being considered.

He was replying to another letter from the fishermen's committee asking for action to get a caretaker. Alderman Banfield said the committee had the city was trying to arrange for a caretaker but could not get around Dominion regulations.

He told council yesterday that the city had "no jurisdiction" to tell the wharf was under the Dominion Government and fishermen were given free access to any fishing wharf.

He reported that Fisheries Minister R. W. Mayhew had told him that the only solution was to have a committee of fishermen arrange for voluntary contributions for a caretaker, as was done at the new Nanaimo wharf. The city was now trying to arrange this.

## Mine Sunk

Following a lengthy search in the Strait of Juan de Fuca, the Royal Canadian Navy tug Hesterman found and destroyed a floating Japanese mine in the vicinity of Sherringham Point, West Coast of Vancouver Island, early yesterday morning.

Presence of the mine was first reported from the tug Island Warrior, of Island Tug & Barge Ltd. The notification was followed by a long-distance telephone call to the navy from a woman who sighted the mine from her home on Sherringham Point.

The tug Hesterton, commanded by H. "Tiger" Hayes, and with a full mine disposal officer Commissioned Gunner C. B. Bundey, R.C.N., on board, was dispatched to the area early yesterday morning. Heavy driftwood in the area hampered the search, but the mine was finally located and destroyed.

## Warnings

The Brotchie Ledge light and fog bell are out of commission due to a cable failure, reports T. E. Morrison, acting agent of the Department of Transport. Arrangements are being made to have a flashing white light operate from this station.

Mariners have also been advised of a drifting scow in the Strait of Georgia. It was last reported about one mile due east of Merry Island. Mr. Morrison also reports the shore end of the Sombrio breakwater at Tofino, Clayoquot Sound, is adrift and constitutes a menace to navigation.

## Good Market

Experimental shipments of Norwegian fish, frozen in cellophane-wrapped pound packages, have met with real success in the mid-western United States, according to a report from the Royal Norwegian Information Service.

Through the Norwegian fishing fitments, in this regard, are considering agents those of America, Canada and Iceland, the fish processing and freezing companies favorably in price and quality with other brands.

Preliminary shipments of packaged fish sent to the United States from Norway early in the year were followed by a 200-ton export shipment of packaged cod, haddock and other assorted types. Further plans call for sizeable shipments of Norwegian frozen fish to the U.S.A. early in 1949.

LIVERPOOL, England (CP)—Tide-predicting machines which can work out the time and heights of tides at any port in the world have been made at Liverpool Observatory for Russia, Spain and Norway. Price, £5,000 ($20,000) each.


SMORGÅSBORD

Dining at the Smorgasbord on a Saturday night is becoming a habit in this community and scores of new friends are made at the long tables. Between visits, every week-end, those 12 pre-Xmas never-ends at the Smorgasbord, Dining Room, are social truthfully any, often have never ended.

WISHBONE GRILL LTD.
Courtesy at Douglas St. E 5812


# River Season Near End

With the sailing of the 10,000-ton passenger-cargo liner Beaverburn this morning the busiest St Lawrence season since prewar days for Canadian Pacific steamships will be all but officially closed. The only other C.P. vessel in port after that date will be the Diesel-electric immigrant ship Beaverbrae, completing her annual overhaul.

During the 1947 season the nine ships of the Canadian Pacific Atlantic fleet carried well over 500,000 tons of cargo and approximately 20,000 passengers in and out of Montreal and close to 8,500 tons of mail eastbound to the United Kingdom. In addition almost 4,700 displaced persons disembarked at Quebec City from the fleet's immigrant ship Beaverbrae.

Lion's share of the passengers carried traveled aboard the 20,000-ton liners Empress of France and Empress of Canada. Which carried 19,500 persons. Balance of the passengers went aboard the cargo passenger vessels Beaverburn and Beaverford, which carry 10,000 tons of cargo, in addition to their 12 passengers.

The straight cargo ships of the line are the 10,000-tonners Beaverlake, Beavercove, Beaverglen and Beaverdell.

There were two additions to the fleet during the 1948 season, the Empress of France making her first call at Quebec City in September, and the Beaverbrae, first arriving at Quebec City from Bremerhaven last April.

The Beaverburn will be carrying neither mail nor passengers when she sails from Montreal, but will have several hundred tons of grain destined to augment the United Kingdom's Winter supply. On charter, she was diverted from her first call of the season at Salem, John, N.B., where the Empress of France opened the Canadian Pacific winter schedule yesterday.

## Conciliation Officer Named in Dispute

W. T. McLaughlin, has been named conciliation officer in a dispute between the Ramsay & Adams Foundry and nine employees, the Labor Relations Board reported yesterday.

The employees seek a general increase of 26 cents an hour, payment for statutory holidays and two weeks annual vacation.


RADIO CJVI
TONIGHT - 8:00
MAYOR PERCY E. GEORGE
WILL REVIEW CIVIC AFFAIRS
Candidates for City Council and Police Commission
BE SURE TO TUNE IN

SWIM GALA
THIS SATURDAY—7:45
WASHINGTON ATHLETIC CLUB
VS.
LOCAL Y.M.C.A.
Featuring
AL. PATNICK
In a Diving Display You Should Not Miss
Children 25c
Adults 50c
Dancing as Usual 9 to 12
Crystal Garden

BIG
New Year's Eve Frolic, Y.M.C.A.
FRIDAY, DECEMBER 31
Charlie Hunt's Orchestra
TICKETS $3.00 EACH INCLUDES REFRESHMENTS AND PAYDOWN
LIMITED NUMBER
Tickets Now Available at the Y.M.C.A.

ALWAYS VICTORIA'S GREATEST ENTERTAINMENT
A LAUGH PACKED HIT!! IN EXCITING SUSPENSE
RED'S A DOOR-TO-ROAR SALESMAN!
RED SKELTON
THE FULLER BRUSH MAN
with JANET BLAIR
ENDS TODAY!

TODAY
DOORS OPEN 10:30 A.M. DAILY
SATURDAY 10:30 A.M. 1:15 P.M.
WHISPERING TANGLED WIRES...
Barbara STANWYCK Burt LANCASTER
'SORRY, WRONG NUMBER'
CAPITOL

WE TOLD YOU SO . . . "IT'S A PIPIN" HELD OVER—TODAY AND MONDAY
CHUM'N'CHUM! ONLY THE ENGLISH COULD WRITE SUCH A LAMPOON THEMSELVES LIKE THIS!
TAWNY PIPIT
PLUS ORSON FARR OSCAR MORGAN in "CODE OF SCOTLAND YARD"
DOMINION

TODAY! ENJOY THE FUN! SHARE THE THRILLS! LEAVE CARE BEHIND
It's M.G.M.'S MUSICAL HIT!
from stem to stern by TECHNICOLOR
JANE POWELL
LAURITZ MELCHIOR
XAVIER CUGAT and his orchestra
HEAR
"I Loved Him Madly"
"Carioca"
"Temptation"
"Swing Low, Sweet Chariot"
Back to Sorrento"
"Over the Rainbow"
M-G-M Records
GEORGE BRENT FRANCES GIFFORD MARINA KOSHETZ
LUXURY LINER
DOORS OPEN 11:00 A.M.
EXTRA FUN!
Walt Disney Cartoon
Donald's Happy Birthday
Now You'll Travel in Future
Mr. GROUCH-TRAINER TAKES THE AIR
"CITY OF LITTLE MEN"
NEWS
Featured at 12:45, 3:30, 6:20, 9:10
GIVE FAMOUS PLAYERS THEATRE TICKETS FOR CHRISTMAS
Royal

# Forest Fury

By OREN ARNOLD

CHAPTER—XIII—Continued

"Oh I say, Bob," plenty began, earnestly. "If I—ah, can be of any help—I am not inexperienced at public speaking, and perhaps I can aid you in preparing or in organizing your speech. It would be a pleasure to ender—"

Bob turned toward him rather coldly. Surprisingly so, in fact. His response, slightly arrogant, was one that none of the others would ever have expected.

"Oh, I don't know, Montgomery. After all, you dude college folks don't have any monopoly on the high-class brains."

Handsome Bob wasn't joking. The others all looked quickly at him. Monty's mouth popped open an instant, then he swallowed hard. There seemed to be nothing any of them could say.

CHAPTER XIV

The Grand Canyon of Arizona is the world's number one scenic attraction.

This categorical statement is not taken from a chamber of commerce folder (although it might be) but is the crystallized opinion of some millions of people who have seen it since Coronado first stirred it from centuries ago. Thus it is only fair to expect that presidents of the United States, on combined vacation and political junkets, should have their special trains routed by the canyon rim. Furthermore, it is only natural that every good old back-wooday-boy or girl, man and woman, pairface and frofiles, in Northern Arizona and Southern Utah would be at the canyon to get a glimpse of the nation's head man.

Most of them were there today, right enough.

Before dawn yesterday wagons of Indians had begun rolling in; their camps were now sent up blue smokes, and their papooses scurried about the village area, marvelling at the railroad train, posing for snapshooters when bribed with candy and nickels, glaring big-eyed at pairface kids who went a step farther in rudeness and pointed excited fingers back at them. Cowboys in holiday mood clicked around with high-heeled boots and wore their gaudiest chaparejos which, however colorful, could not conreal bowed legs, and their most expensive silk shirts, which were reserved for such state occasions as presidents, court trials and rodeos. The state militia had a company of important-looking young men there under guns and uniforms, and the county sheriff had his deputies at hand to back up the federal secret service which always travels before, with and after the president's train. Finally, there was a typically western melange of lumberjacks, forest rangers, farmers, city and town business men, school children, and tourists from East and West.

The president's special was due at ten in the morning, but Rosemary and Sue, Monty Montgomery, Mr McKee and Bob King motored up the parking space at the canyon edge before eight o'clock.

Immediately people began looking at Rosemary and Sue. It was inevitable, because these two girls had selected the Summit Trading Post as the prettiest western costumes, and if there were two prettier misses in Arizona this morning they did not show themselves. Three newspapermen spotted them immediately, interviewed them (to the girls' laughing embarrassment) about everything and nothing in particular, and posed them for photographs against the grandeur of the canyon. Eventually the eastern dailies and Sunday rotogravure sections carried larger prints of Sue and Rosemary, "members in the president at the Grand Canyon," than they carried of the president there himself. Larger prints and prettier ones.

When the special rolled in and Mr. President showed himself at once on the rear platform, a spontaneous cheer of welcome reverberated through the great trees there. It was so sudden and so loud that two bands of Indian ponies stampeded, one of them upsetting their wagon and dragging it bumping through the crowd itself. An old rawboned rancher on another horse finally lassoed the shitzy wagonload.

The president entered an automobile to ride the shorter—and uphill from the station to the rim where the first gorgeous view of the Grand Canyon is available. There was handshaking and laughter, and a lot of talking drowned by band music and shouting. It was half an hour before the honor guest could rise on the little platform overlooking the canyon and thank the people for their hospitality.

The managers had arranged some western entertainment. First was to be a woodsmen's show then. Hopi Indian dances, after which Bob King was to give his fifteen minute speech. Bob was calm in anticipation; calm and assured, even a little cocky. The excitement in the air seemed to enliven him so that he held both girls by an arm, walking between them and monopolizing them. A great deal of the time Monty and Mr. McKee couldn't keep up, or at least did not try to.

"Let's barge right up and meet him, hunh." Bog suggested, on sudden impulse.

"The president!" Rosemary exclaimed. "Oh no!"

"Sure! Come on!"

"Lordy, Bob, what'll we do?" Sue demanded. "Curtsy, or say 'Your Excellency,' or—?"

"Oosh, sav! Just say 'How do you do, Mr. President!' He's just a man. This is the United States." They did it.

The master of ceremonies knew Bob, knew he was scheduled to speak, and so at once presented him and the girls. The president gave them a hearty handshake—then to their delight held them near for ten minutes talking in quite casual and friendly manner. Rosemary felt precisely like a stage-frightened little girl and knew she looked it, but she took heart from Sue's remarkable poise. The whole thing Rosemary admitted to herself, was terribly exciting. How utterly unlike the days when a celebrity comes to Broadway!

To the other side of the president came a bearded man in lumberjack outfit, and he began speaking.

"Mistuh President, suh, we hev arranged a little axe-lootin' contest for pure entertain-ment, and if you are ready, why we are too."

"Fine! Fine! I'm ready!"

Everybody squared around to give space.

To Be Continued


HUMBER'S

I HAVE $12.00 TRILITES for CHRISTMAS

- 3-Candle angleed beam.
- Parchment shades, laced edges
- Delivered, 100.

Humber's

Furniture (retail) Warehouse

VIEW—Below GOVT "LOOK FOR THE FLYING BANNER"



$1 SPECIALS

MEN'S FANCY SCARVES . . . . Regular 50c each, Special 2 for 1.00

HANDSOME TIES . . . WOOL SOCKS, CHILDREN'S 9 to 9.5 AR CLOTHING—Regular 1.98 Dresses . . . Regular 1.98 Wool Sweaters . . . Little Boys' Coloredtex Shirts . . . Corduroy Shorts . . . Girls' Blouses

LADIES' SILK SCARVES, Each 1.00

CHINA ORNAMENTS 2 for 1.00

MINIATURE DUKES and ANIMALS, Regular 75c and $1 Each.

Pre-Christmas SALE!

LADIES' BLOUSES SPECIAL—20% OFF

FANCY BATH TOWELS—Regular 50c each, Special 2 for 1.00

CHILDREN'S BATH ROBES 1.25

Soft Cuddly Sateen Cloth CHILDREN'S PYJAMAS—Refined Tasseltex Sizes 2 and 4 1.50

NYLON SPECIAL—41 Gauge. Regular 1.25 2 for 2.75

WOOL 3-PLY JUMPER Wool Jersey. Regular for 2 to 6 years. Sale 2.50

$2 SPECIALS

GIRLS' Regular 3.95 VITELLA SHIRTS Some sleeved . . . some proudly sleeveless.

GIRLS' DRESSES—6 to 12 years

MEN'S 6-IN PULLOVERS Long sleeves—Good colors.

LADIES' NIGHTWEAR Phantasette pyjamas and nighties

TANG'S PAGODA

G 5262

1202 DOUGLAS



Recordio Recordio Recordio

Now You Can Make RECORDS at Home

PORTACORDER

Records from Radio or Microphone.
An effective aid to modern teaching.
Ideal for home, commercial and professional use
Excellent radio and record player.

$259.00

CONSOLE

Records from Radio and Microphone
Superb 7-tube radio.
Beautiful cabinet.
Automatic Record player.
Supreme in tonal excellence.
Tuning and recording electron eye
Quiet, noise-free reproduction and full-toned fidelity.
Slanted, easily readable instrument panel.

$375.00

LIBERAL TRADE-INS AND CONVENIENT TERMS
An Exclusive Feature of the

B.C. SOUND

911 PORT STREET E 4731


## LIFE'S LIKE THAT

By Fred Neher

"It was only a joke . . . Do they look real to you?"


Your ILLUMINATED STREET NUMBER MAKES IT EASY FOR YOUR FRIENDS TO SPOT YOUR HOME AT NIGHT.

Choice of Brass, Bronze or Aluminum Finish. Early ordering is half advised.

LIMITED QUANTITY AVAILABLE

Ideal Christmas Present

Send cheque, money-order or $5 bill and state number and finish required to SOLE AGENTS

Garden City Sales Agency
P.O. BOX 790, VICTORIA



JUST ARRIVED A NEW SHIPMENT OF

ZONOLITE

This superior form of insulation has been tried and tested many times and has never been found wanting. It is clean, fire and vermin-proof and will save you as much as one-third on your fuel bill. Phone us and a man will call and give you an estimate.

VICTORIA RETAIL LUMBER

1201 Government St. (at Chatham) B 2139


LI'L ABNER — *Whale Bait—* — By Al Capp

WEAKEVES, YOMUM'S IN ON THE TRIAL.
A MIRACLE IF ALL GET MY PORT! TWY EVES IT!
NO!? I MOT!
LET HIM EXCUSE IT! BUCKWHEAT DON'T BLOW NOSE, ANYHOW!?
NO!? NO!? COLOSSAL WHALE EYES! IT'S ME, LI'L ABNER!!
OH—MY! MERCIFULLY LYIN' WHALE, I'M CLAIMIN' YO' AS MAH COUSIN!?

RIP KIRBY — By Alex Raymond

CAPTAIN CORMORANT WHO BADLY NEEDS A SHAVE, HE'S SMUGGLING PARTS OF COLOMBIA.
GOOD-BYE, MY DEAR . . . YOU ARE VERY BEAUTIFUL! WILL YOU FORGIVE ME?
THERE'S NOTHING TO FORGIVE! YOU HELPED SAVE MY LIFE . . . AND IT'S NOT GOOD-BYE . . . IT'S I LOVE YOU! I'M GETTING ON IT!
ARE YOU SERIOUS? CHARGES ASSAULT CORMORANT!
ONLY ONE . . . THAT HE IS A VERY GALLANT GENTLEMAN!
QUIET PLEASE!

BLONDIE — *Hopeless Competition* — By Chic Young

DINGWOOD—TAKE A REAL DEEP BREATH AND TELL HE HAVN'T YOU THING OF A
ALL LIVED ABOUT ONIONS!
A NICE STAND CLOSER TO ME
COULD BE MANSLAUGHTER . . . AND ONION!
THERE'S NO USE TRYING, CUT YOU A NEW ET OPENING ON A MUSCLE!

MARY WORTH'S FAMILY — By Dale Allen

YOU SEEM DEPRESSED, BRICK! DID ANYTHING UNPLEASANT HAPPEN AT THE STUDIO TODAY?
ANGEL WARDEN AROSE FROM A SICK BED TO STARY FOR CORAL BEACH WITH THE LOCATION UNIT OF "MR. CRUSOE." AUNT MARY! —AND STAGED A SENSATIONAL SWOON BEFORE A GAPING GALLERY!
MERCY! DID SHE GET BETTER?
THE MINUTE HER BLOND HEAD SANK INTO LINK RILEY'S BROAD SHOULDER!
THERE'S AN UGLY RUMOR GOING AROUND THAT SHE'LL MAKE A FULL AND SPEEDY RECOVERY!

JOHNNY HAZARD — By Frank Robbins

POP — *A Bad Egg* — By J. Millar Watt

MUTT AND JEFF — *Shucks, I Can't Pronounce Appendi-ci-ces* — By Bud Fisher

SAY FRIEND, WILL YOU PHONE MY DOCTOR FOR ME? I'M TOO NERVOUS!
SURE!
TELL HIM MY WIFE—IT'S HER APPENDIX! TELL HIM TO COME OVER!
HELLO, DOCTOR! SORRY TO GET YOU OUT OF BED MR. GLOMBZ WANTS YA TO COME OVER! HIS WIFE'S APPENDIX!
THE DOC SAID GIVE HER SOME BICARBONATE . . . AND YOU SHOULD GO BACK TO BED! SHE AIN'T GOT APPENDICITIS!
BUT SHE HAS! I TELL YOU! SHE'S GOT APPENDICITIS!
SHE CAN'T HAVE! I TOOK YOUR WIFE'S APPENDIX OUT TWO YEARS AGO AND NEVER HEARD OF ANYONE HAVING TWO APPENDIXES!
EVER HEAR OF ANYONE HAVING TWO WIVES?

THE NEBBS — *Doubting Thomas* — By Hess

I'M GLAD YOU DROPPED IN, WILBUR. DON'T TAKE PICTURES ADD DIGNITY TO THE LOBBY!
YEAH, THEY'RE SWELL, SAY, BUDDY, I'D LIKE YOU TO SEE THE PICTURE I GOT. IT'S A BEAUT!
I HEARD ABOUT IT.
PHOEBE TOLD FANNY IT WAS A PORTRAIT. WHAT KIND OF A PORTRAIT CAN YOU GET FOR TWENTY-FIVE BUCKS ANY WAY?
WELL, MAYBE IT ISN'T SUCH A WORK OF ART BUT I KNOW IT'S A LIKENESS. IT LOOKS LIKE BRUNO. HIS NEBS
THIS I'VE GOTTA SEE.

PENNY — By Harry Haenigsen

ONION, WHO PUT THAT ONION IN THIS BOOK?
FATHER! THAT'S MINE!
IT'S A PIECE OF ONION FROM THE FIRST HAMBURGER I EVER BOUGHT ME. COMING HOME FROM OUR VERY FIRST DANCE

# Nursing Homes Still Cause Civic Worries

Rezoning to allow nursing homes to operate in areas zoned for single family dwellings is still giving City Council trouble.

By-law change to change zoning classification of 2811 Fernwood Road and 1406 Ryan Street from single dwelling to two family dwelling classifications were sent back to A. J. Patton, city solicitor, for revision yesterday.

Council was warned that if the property was changed to two-family for the nursing home, and the nursing home ceased to operate, two or three families might move into the home without the city knowing. Two-family areas allow some commercial operations.

The solicitor was asked to frame the by-law so that permission would be given for a nursing home only and that when the nursing home stops operation the property would revert back to single-family classification.

Mr. Patton explained that the term "nursing home" was no longer used and had been replaced by "rooming home" in provincial acts.

## Announcements

**Victoria Symphony Orchestra's** next concert, December 13th, featuring Beethoven's 8th Symphony, Tschaikowsky's "Romeo and Juliet" Overture, Corpo de Ballet dancing. Invitation to the Dance, Weber and Valse Brillante (Chopin). Mail orders accepted now c o Hudson's Bay Co., sponsors of this concert.

**Salvage Collection:** The Salvation Army will pick up from your door salvage of all kinds. Used clothing, shoes, furniture, your rags household mattresses, carpets, rugs, carpet sweeper, newspapers, magazines, cardboard, bits. When you give to the Army it is to help others. Phone G 7613

**Mrs. Edith Chesman,** well-known lecturer for the Theosophical Society, will speak at a public meeting in the Prince Robert House Library on Sunday, December 5, at 8 p.m. Her subject, "Human Destiny in the Atomic Age." Free lending library.

**The Junior Auxiliary of St. Joseph's Hospital** invite you to bring your children to the Christmas Party, Saturday, December 11, 2-5. Obtain tickets from members, by mail, carry or phone Miss E. Watson, evenings, B 3366. Admission 60c.

**Annual Holly Bazaar,** auspices of Junior Auxiliary to the B.C. Provincial Institute Orphanage, to be held at the Home, 3961 Cook Street, on Saturday, December 4th, at 2:30 p.m. Many attractive stalls and afternoon tea.

**Mr. and Mrs. Syd Evans** I.S.T.D., I.D.M.A., N.A.T.D. (Math.), teachers and demonstrators of ballroom dancing (B-1662), wish to announce that they have no connection whatsoever with anyone of a similar name in this city.

**Steam Baths,** short wave diathermy, hot packs, electro-therapy, massage, colonic irrigations. 1236 Blanshard St. (opp. B.C. Telephone Office). Registered physiotherapists, masseuses. Phone E 3413.

**For an Unusual Gift** send a box of lovely Aromatic Okanagan Pine and other choice evergreens. Enclose name and place your order 2 days with the Marionette Library, 1018 Douglas.

**Williams' Marionettes** in "The Green Buffalo," at Prince Robert House, Friday, December 10, 8 p.m. Sponsored by Victoria Musical Art Society. Tickets on sale at Fletchers and the Marionette Library, $1, children under 12, 50 cents.

**Salvage Collection** for Oak Bay, Shoal Bay and Uplands. We collect rags, papers, household mattresses and all kinds of bottles. Phone B 5413.

**Gerry Conley's Rustic Show** and supporting artists. December 8th, 8:30 p.m., Prince Robert House—Where tickets are obtainable. 50c and 40c.

**Red Young,** C.C.F. M.P. for Vancouver, will speak in K. of P. Hall, Sidney, Monday night, December 6th, 8 o'clock; subject, "Peace or War." Questions invited.

**You can now get your Benson** repaired while you wait. Metalcraft Lighter Repair, 703 Fort Street, at Kilburger's the Jewelers.

**Malahat Chalet** — Open daily until midnight. Dinner dances Saturday nights. Phone Malahat 24.

**Arbor Main Voting Chute Recital**—130th concert, 57th season. Ballroom Empress Hotel, 8th December, 1948, 8:30 p.m. Tickets $1.25.

**E 9121**—Estelle M. Kelley, est. 30 yrs. 812 View St., 5th floor. Reducing, irrigations, short wave, massage.

**Rummage Sale,** Hard of Hearing Hall, 1516 Douglas St. Saturday morning, Dec. 11th, for Patricians, Centennial Church.

**Announcing** "Chimes and Story Time" for children. CJVI every Sunday beginning December 5, at 2:30.

**John M. Sturdy, D.C.,** Specific Chiropractor — new location, 1133 Blanshard, B 1034.

**Clive "Island Trails" artists,** Hudson's Bay, Victoria, Vancouver Island. At booksellers, 50c.

**"Romantic Vancouver Island,"** early Victoria days. Well illustrated. Ideal gift, $1.50.

**R.A.O.B. Social and Dance** Dec. 4, at 8 p.m., 749 Broughton Street. Everybody welcome

**Refreshments Made to Order** for receptions, wee organist. Phone Miss E. Jones, B 1883.

**All boys' and girls' books reduced.** "The Hunter Bookshop," 1123 Langley Street. E 2011.

**Swedish Residents,** save bic cigarettes by using White Owl Taxi. Phone B 2222. Quadra at Cook.

**Chiropodist—R. B. Capel, D.S.C.,** 1015 Pandora. G 7033.

**Attend Absolute Science,** Sunday 11 a.m., Neverlord Hall, 734 Fort.

## *Conference Innings Set For Hopeful Foresters*

YOUNGSTERS of the forestry world will have their innings at Victoria December 9, 10 and 11 when a squad of British Columbia Junior Forest Wardens will act as ushers, pages and all-around helpers at the 39th annual conference of the Western Forestry and Conservation Association. The big meeting, which annually attracts more than 400 forestry leaders from all parts of Western United States and Canada, is to be held at the Empress Hotel.

**William P. Myring,** of Vancouver, chief junior forest warden, will head the uniformed group, in co-operation for boys of British Columbia. Formed to promote forest interest among youngsters and to help boys get ahead towards careers in the Western Forestry field, Junior Forest Wardens are sponsored by the Canadian Forestry Association.

# B.C. Forest Revenue for 1948 Expected to Hit $10,000,000

A semi-official source said yesterday that revenues to the Province from the forests of British Columbia would reach $10,000,000 in 1948. Of that amount only $2,000,000 will be used for forest fire prevention, forest propagation and other forest activities. The rest will go into the general revenue fund, to be treated as expendable income.

...Last year, the amount collected by the forest service was $8,472,000 and the expenditure was $2,066,000. In 1943 the revenue figure was only $3,750,000, about half what it is today.

For the first ten months of 1948, $7,500,000 have been collected, a figure exceeding last year's total collections.

## Yule Party Planned By Nursing Sisters

The Nursing Sisters Branch of the Canadian Legion will hold its regular meeting and Christmas party Monday at 8 p.m. in the Britannia branch auditorium. The evening will be followed by a social-and-buy sale and social evening. All nursing sisters are invited

**SUITCASE STOLEN**

Thomas E. Beattie of Winnipeg, in the city police yesterday the theft of a suitcase contents of which were valued at $100.

Mr. Beattie told Det.-Sgt. Henry Jarvis that he left the suitcase on the Vancouver Island Coach Lines' 1:30 p.m. platform while he purchased a ticket. On his return he said, the suitcase was gone.

## Jordan Sound Ready for Use

JORDAN RIVER, Dec. 3. — A modern two-room school lighted by the latest fluorescent fixtures was opened during a Jordan River P.-T.A. meeting. Among others attending was a modern version of the "one room" school where an electric train scooted around on more than 30 feet of track and brought a prize each time it passed from behind a screen. The table where the train ran was covered with a model country scene, with grass, a cabin, and railway signals.

In the spacious long corridor on the third floor the attraction was roller skating, as mentioned in previous columns.

Among those present were H. Curtis, school board chairman, and Mrs. Curtis.

Objective of the circus is to raise half the $2,000 to $4,000 needed to complete construction of the $30,000 Memorial Stadium.

**HIGHEST FALLS**

The highest known waterfall in the world is Angel Falls, in Venezuela National Park, United States, which is 1,812 feet high.

# Crowds Fill Victoria High To See Circus

More than 1,000 persons thronged the halls and rooms of Victoria High School last night and gave the Memorial Stadium Fund a substantial boost by enjoying themselves at the annual circus.

The circus will conclude tonight, starting at 8 and closing at 11. Students worked in shifts to run games, booths and other details under supervision of H. D. Dee, director of the circus. More than 600 students helped to operate the circus.

Mr. Dee said he was "very pleased" with the attendance.

One of the first services offered visitors as they came in was a shoe shine, done by attractive girls who had their faces blackened to suit the job.

Then, if they were not buttonholed by a boy selling peanuts, they wandered past booths on the main floor, managed by "telegraph office" that, for a dime, would take a message to anyone at the circus and have it delivered.

**COYERS THREE FLOORS**

The circus covered three floors and the gymnasium of the building. Colorful signs and two public address systems advertised all attractions available.

Overhead was a large and well-patronized snack bar. Mrs. Dee said the school had bought 200 pounds of hot dogs and last night's sales indicated they would all be sold before the circus is over.

Also downstairs was a hobby show, where model airplanes featured the display, and a large room where dark towels, books and all kinds of home cooking were sold.

**NEW "FISH POND"**

The entire gymnasium was taken up by the circus. Among attractions was a modern version of the "fish pond" game where an electric train scooted around on more than 30 feet of track and brought a prize each time it passed from behind a screen. The table where the train ran was covered with a model country scene, with grass, a cabin, and railway signals.

In the spacious long corridor on the third floor the attraction was roller skating, as mentioned in previous columns.

Among those present were H. Curtis, school board chairman, and Mrs. Curtis.

Objective of the circus is to raise half the $2,000 to $4,000 needed to complete construction of the $30,000 Memorial Stadium.

**INDICTMENT FILED**

NEW YORK, Dec. 2 (CP).—A first-degree manslaughter indictment today was filed against Ralph Edward Barrows, 18, in the November 9 Waldorf-Astoria Hotel killing of Colin Cameron MacKellar, Montreal textile executive.

Conviction on such a charge carries up to 30 years' imprisonment.

# *"Family Party" Concert Pleases City Audience*

A small, most enthusiastic and uncritical audience heard Conductor Charles Thomas, the perennial favorite baritone, and soloists at the Royal Victoria Theatre last evening.

The concert, particularly in the later numbers, became somewhat of a family party with Mr. Thomas combining the roles of host, guest and genial master of ceremonies, and the audience calling out extra numbers they wanted to hear. He is a past master at serving his big listeners along with him, and everyone had a thoroughly good time.

In his opening groups, sung with dramatic fervor, there was but quite the effortless ease of former years, but Mr. Thomas sings with such sincerity and his diction is admirable. Of his Italian numbers, "The Piere Gentume" by Giovanni Legrenzi showed the wide range of his big voice to good advantage.

**EXTRA SONGS**

Two compositions by the modern Syrian, Joseph Marx, and the evocative and aria "Nemico Della Patria" from Andrea Chenier by Giordano, concluded the first part of the program.

In response to prolonged applause, several extra numbers were given. "Syrinx" by Otto Sparks was a particular favorite with the audience. "Following" by Schneider was another group of ballads was presented. The first of these, "I Attempt From Love's Sickness to Fly," by Purcell, and "Over the Mountains," arranged by Roger Quilter, were favorites.

The final group was full of contrasts. "Sing a Song of Sixpence," arranged by Malotte, was sung and acted with such intelligence and finesse that the audience was laughing aloud. After the equally gay "Me and My Little Banjo" by Dichmont, in a startling change of mood the aria "Lord Randal" arranged by Cyril Scott, was given. The final note, holding on in a whisper that could be heard to the top gallery, by the artist at the end of the song, by Jacques Wolfe, concluded the formal part of the program.

**"CONCERT BY AUDIENCE"**

Then the audience began calling for their favorites from Mr. Thomas' extensive repertoire. Reply to one request, he remarked "I couldn't be sorrier in a blue town. We should sing it in Hades." And we just haven't the music with us." However, he sang most generously and gave an extra group of songs.

Ray Dvada was the accompanist and played a solo group of three numbers, "Polonaise in B Flat" by Chopin, "Reverie de Soir" by Saint-Saens, and Rachmaninoff's "Humoresque." His accompanying was good, but he could have used some of that fire in his solo group to show manship to advantage, especially in the Saint-Saens number. Both artists commented on the wonderfully responsive audience. As an encore Mr. Thomas played a march by the contemporary composer, Abram Chasins.

# Municipal Briefs Of the District

Secretar of the City Hall needs a good paint job, alderman agreed yesterday.

Disappointment was expressed when tenders were received for painting of main interior offices that the outside was not going to be done this year.

"We are going to have to give some consideration to the outside," Mayor Percy E. George said. "It is certainly no good going along in this dilapidated condition. We are not giving a fair deal to the city."

A difference of more than 100 per cent in tenders submitted for interior offices in the City Hall had some aldermen wondering yesterday how fair painting contractors do their estimating.

Lowest of tenders submitted to City Council, the layout was for $400 and the highest was for $976.

"That's a 576 spread," commented Ald. Edward Williams. The seven is not so bad after all."

The tenders were referred to the Public Works committee with power to act. Money for the interior painting is in this year's estimates; council was told.

The tenders were from Dominion Paint Co. (1400); Mailer Bros. and Co. Ltd. (800); Frank Clarkson (488); Bullock & Devries (975); Jack Ritchie (1427).

Decision of the town planning committee to refuse rezoning case was again reversed by City Council yesterday when application of Grover Construction Co. to have lots at the northwest corner of Oak Bay Avenue and Fort Bay Road changed from commercial to garage classification was approved.

The approval was recommended by the lands and zoning committees after they upheld a town planning committee recommendation to refuse rezoning the property at the northwest corner of Dallas Road and Ryan Street to allow a bungalow court.

City officers were given power by City Council yesterday to sign agreements and bill of sale to sell the water supply system to the new Greater Victoria Water District.

Even a slight degree of cooperation from outside the city on matters affecting Victoria, City Council heapy.

Regularly Council was thanked yesterday for its co-operation in referring a request for a grant-in-aid for arena construction to the 1949 municipal council. Contents of a letter from Reginald Hall, acting secretary, were acknowledged "with pleasure" and aldermen suggested that Esquimalt council recommend "favorable" action on the request.

Ald. Walter M. Skillings, arena committee chairman, who had suggested that the three adjacent municipalities be asked for financial help, asked that Esquimalt be thanked for its co-operation.

"What co-operation?" asked one alderman.

"This is a far better reply than the first time when we got a flat no," Ald. Skillings replied. "They have nothing in their estimates this year to take out a grant.

"At least they discussed it and didn't say no."

Construction in the city for 1948 has passed the $6,000,000 mark.

With still one month to go, a total of 1,264 permits for building valued at $6,711,238 has been issued by the city engineer's office up to the end of November. This is $1,500,000 above the previous high total of 1,194 permits issued in 1947 for the same period in 1947.

The November figures show 172 permits for construction valued at $1,121,245. This total was boosted by the $420,000 permit for an addition to the Hudson's Bay Company. Last November 97 permits valued at $451,207 were issued.

Outside municipalities all show an increase over last year.

Permanent appointment of William T. Macdonald - Miller as mayor's secretary from December 1 was approved by City Council yesterday on a motion of Alderman Percy E. George.

Mr. Macdonald-Miller took over June 1 this year when John Baxter resigned. He was in the British Columbia Government Travel Bureau before coming to the civic service and before that was a public relations officer in the Canadian Army.

The new secretary is a British Columbia newspaperman and has also worked on newspapers in Sydney and Brisbane, Australia.

## Accused Requests Suspended Sentence

Suspended sentence because his wife was expecting a baby was asked by George M. Haslam in County Court yesterday after he was found guilty of theft of goods over the value of $25.

Judge H. H. Shrimpton postponed sentence until January 10 pending a report from Mrs. Haslam.

Alexander Thomas, charged with Haslam, was sentenced to six months at hard labor.

# *Says Many Easterners Ignorant of Victoria*

"As you get east of the Rockies fewer people know about Victoria. If there is a place called Victoria, they think it is the capital of British Columbia.

Ald. Edward Williams delivered this lesson in publicity yesterday when reporting to City Council on a meeting of the Trans-Canada Highways.

Ald. Williams explained that he told the Yellowhead meeting that Victoria wanted Government commission set up to study and decide on a route for a Trans-Canada highway. He said the city's viewpoint and a brief by Mr. Patton were "very well received."

**GLASS CUTTING**

Caspar Lehmann started the art of glass engraving in Bohemia in 1609 and Eastern urge by city represen- and used cutting jewels and ornaments.

BRING THEM TO OUR "KIDDIES'" CORNER

where we have hundreds of children's records and private listening booths for your convenience.

WINNIE, THE POOH — Dog 1 and 2 (2 records) ..... $1.16
For set

ALBERT AND THE WHALE — by Potsdorf, for children of all ages ..... $1.28

BINDING TIME WITH A MOTHER GOOSE—for children from two to five, (2 records) ..... $1.28

RING AROUND THE ROSY—and other singing games, Intermediate ..... $1.28

HIS MUSICAL TALES—(2 records) Unbreakable picturebook ..... $1.49

THE THREE LITTLE PIGS AND THE BIG COCONUT SCHOOL—Unbreakable records ..... $1.50

UNCLE MAC'S NURSERY RHYMES ..... $1.50

CHILDRENS SET NUMBER TWO. Unbreakable (2 records) ..... $1.77

TARZAN OF THE APES—(2 records) ..... $1.77

THE STORY OF "BABBAR THE ELEPHANT" (2 records) ..... $1.77

LITTLE LORD AND HIS WONDERFUL LAMP—7 - 10 - Unbreakable ..... $2.75

SCHOOL FOR BED-SOCKED KIDDIES —7 - 10— Unbreakable ..... $2.75

PINOCCHIO — by Jimmy Grisbol — 7 - 10 — Unbreakable ..... $4.50

DUMBO—from the Walt Disney Film ..... $4.50

SALT-DE-A-BIRE—Trophy Westco—Unbreakable ..... $2.75

**For Children 12 Years and Above**

THE COMEDY OF ERRORS —Unbreakable ..... $4.50

RANDEL AND GRETEL—Humperdinck's Opera ..... $6.75

**These at $3.50**
*For Up to 12 Years*
(Unbreakable)

CINDERELLA — Jeanette Nordwood.
PETER CHEESEKNOUT—Paul Wing.

*Up to 6 Years*

HELLO TM ADELINE—Set T-78
IT WHEN A BOOK IS HUNGRY AT POOR CORNER FOR STORE.
LITTLE BLACK SAMBO — 2 SE. LITTLE BLACK SAMBO'S JUNGLE BAND.
THE WEE THE PEOPLE.
THE UNDERSHELL ELF.
LITTLE BLACK SAMBO AND THE TIGERS.

JACK AND JILL RUBBER-Sally, 1 to 6—Musical chorus with sound effects, in a colorful folder and recorded by children. Each ..... 69c

**NOTICE**

All Members of BUILDING TRADES UNIONS are requested to attend a special MASS MEETING in Spencer's Auditorium, on SATURDAY MORNING, December 4th, at 10:30 a.m., to discuss matters of vital importance to the Trade Union Movement.

D. CHIVERS, President
F. J. BEVIS, Secretary
VICTORIA BUILDING TRADES COUNCIL

**Alberta Sootless Deep-Seam Coal**
FOR IMMEDIATE DELIVERY
LUMP — STOVE — NUT $12.85
Once Tried Always Used
"If you have trouble with your stober coal try our Alberta Mountain Mixture, and you will be satisfied.
Call and Get Our Stober Instruction Book Free
HARRIS COAL CO.
PHONE E 4411 607 FORT ST. G 4411

**NON-PARTISAN CIVIC LEAGUE**
*OPENS H. Q.*
**at 620 Fort Street**
(Next to Roger Monteith)

| | | | |
|---|---|---|---|
| G | | E | |
| 2 | | 4 | |
| 1 | | 3 | |
| 6 | | 2 | |
| | | 7 | |

You are invited to come in and join the group of citizens who are striving to secure better interest in civic affairs. Here you may consult the voters' list or get any information you desire on the non-partisan candidates who are being endorsed for a progressive, businesslike administration.

FOR CITY COUNCIL
Ald. R. M. Pierce, Ald. Dr. J. D. Bonner, Ald. Frank Mendrick, Douglas Fletcher, William H. Wilkinson

FOR POLICE COMMISSIONER
Archie W. Smith

FOR SCHOOL BOARD
Archie L. Clarke

**DRUM HEATERS**
Good Steel Drums Without Legs, Each $15.50
With Legs, Each $18.00
Delivered in Two-Mile Circle
— also —
**DRUM INCINERATORS**
At $4.00 Each
For Your Shortage — See Our Surplus
**CAPITAL IRON & METALS LTD.**
1824-1832 Store Street G 2434 - G 8461

BUY A REAL MILK-FED
**TURKEY TOM**
FOR YOUR
**CHRISTMAS DINNER**
Sizes 23 to 30 Lbs.—Price 69c Per Lb.
Free Delivery
On Display at Your
**NELVI TURKEY FARM SHOP**
Sooke Road, R.R. 9

LUMP **ALBERTA COAL** EGG
16.75 Per Ton 14.85 Per Ton
Cormorant Street **ACME FUEL** G 5334

**FIR MILLWOOD**
$5.00 PER CORD
IN 2-CORD LOTS ONLY
PROMPT DELIVERY
**MANNING FUELS LIMITED**
B 1013 B 1013

**WOOD — SPECIAL — WOOD**
100 cords 12-inch semi-dry wood. Easy to handle and easy to split . . . Good for kitchen, kindling, furnace and heater . . . Ready to burn. $6.50
BIG 2-CORD LOAD Only.
**WHOLESALE FUEL**
760 TOPAZ PHONE G 3482

# The BAY

Phone E 7111

Only 18 Shopping Days Until Christmas

# PARK, SHOP and SAVE

## Look! Regular 14.50 ELECTRIC HEATERS

Today 9.95

Best quality, good-looking heater priced to save you 4.55 ! Plugs in any wall socket, operates economically, gives instant warmth. Choose early today . . . limited quantity.

## New Butterfly TRAYS

A Novel Gift for Her . . . Medium Size

Beautiful butterfly wings and miniature flowers pressed under glass to create a tray of beauty and utility. Mahogany finished end handles. Choose yours today . . . 7.95

Large-Size Butterfly Trays, 9.95

Housewares, Third Floor

## "Raleigh" Bicycles

The Famous British All-Steel Bicycle

An Ideal Gift — Easy Budget Terms

Choose Now for the Gift Supreme at Christmas!

Famous "Raleighs" featuring the all-welded frame, Archer 3-speed variable gear, handlebar control . . . finished with Brooks' leather saddle, leather bag, rubber pedals and metal chain guard. Green with chrome and white trim . . . 73.25

"Raleigh" Sports Model bikes in brown enamel finish, single gear . . . 64.75

"Raleigh" Sports Model for ladies . . . 64.50

Sporting Goods, Third Floor

## Self-Serve FOOD MARKET

Special Values for Today's Shoppers!

Aylmer Pure Peach JAM 24-oz. tin . . . 37¢

No. 1 White Alberta HONEY 24-lb. tin . . . 47¢

DEEP BROWN PORK AND BEANS— Libby's, 20-oz. tins . . . 35¢

APPLE JUICE— Sun-Rype, 20-oz. tin . . . 11¢

Self-Serve Foods, Lower Main Floor

## Neilson's Boxed Chocolates

Delicious chocolates to give to your friends at Christmas. Choose 2 or 3 boxes now! . . . 1.00

Rochon's Super Quality Chocolates, 1-lb. box . . . 1.50

FRUIT DROPS— Assorted colors. Per lb. . . . 29¢

JELLIES AND CREAMS— Per lb. . . . 49¢

Candy Counter, Street Floor

## Shoe Repairs 10% Discount

Today and Monday

Bring those worn shoes in . . . take advantage of the special offer to save money! Use your charge account!

Shoe Clinic, Street Floor

## HOLLY

Send your friends a little bit of Victoria . . . order holly to be expressed anywhere in Canada . . . mailed anywhere in U.S.A.

No. 1 size box . . . 1.25
No. 2 size box . . . 1.75
Wreaths, each . . . 2.35
Corsages, each . . . 30¢

(Corsages included only with boxed holly or wreaths.)

Holly Booth, Street Floor

*Manufacturer's Clearance---Men's*

## SPORT SHIRTS 4.95

Regular $6.00 Value

Mercerized broadcloth and spun rayon with sports collar, two pockets. Tan, grey and blue. Small, medium and large.

- Fully Preshrunk
- All First Quality
- Washable
- Nationally Advertised
- Full, Roomy Cut
- Cello Wrapped

Men's Furnishings, Street Floor

## Men's Dressing GOWNS 12.95

Flannel and Rayon

Leisure time distinction for "his" evenings at home! Wrap-arounds handsomely tailored in plain shades of navy, blue or wine and a few stripes included. Choose early from small, medium, large and over sizes!

Made to Sell at 16.95

Some Reduced From 17.95

Men's Clothing, Street Floor

Men's Quality

## Novelty SHOES

With That New "Bold Look" . . . 12.00

4 Outstanding Styles

1. BURGUNDY CALF MONK STRAPS with side buckle fastening, red rubber soles and heels. Sizes 7½ to 12.
2. TAN CALF MOCCASIN-TOE OXFORDS with Goodyear notched welt, leather soles and heels. Sizes 7½ to 12.
3. BURGUNDY CALF GORE OXFORDS with Goodyear welt, single sole, leather heels and soles, plain toes. Sizes 7½ to 12.
4. TAN CALF ONE-BUCKLE MONK STRAPS with Goodyear notched welt, leather soles and heels, raised vamp. Sizes 7½ to 12.

Men's Shoes, Street Floor

## Flannelette PYJAMAS

Hard to get . . . but "The Bay" has them . . . cosy flannelette and yarn cloth pyjamas in pastel and colorful stripe patterns. Sizes 38 to 42 . . . 3.98

## 1,000 Pairs Men's Nationally-Known HOSE

First Quality

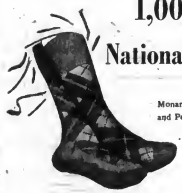

Monarch, Mercury, Harvey Woods and Penman's.

Pure wool and wool mixtures! Half hose in sizes 10 to 12! Blue, wine, grey, brown, green! Clocks, ribs, diamonds, fancies! Pick out several pairs early!

Pair . . . 1.00

## McGregor Fancy Gift HOSE

Give them with pride at Christmas . . . for every man knows the fine quality behind the "McGregor" name! Wool and cotton mixture in wine, green, blue, grey or brown fancy patterns. Sizes 10 to 12 . . . 79¢

Men's Furnishings, Street Floor

Louis Marx Electric

## TRAINS

Complete 19.95

Set consists of transformer, 16 pieces of track with crossover to form figure eight. Sturdy engine, tender, dump car, coal car, sliding-door freight car and caboose. Limited quantity . . . choose early!

American Flyer

## ELECTRIC TRAINS

Complete With Transformer

14-Pieces of track, remote control uncoupler and coal car dump, engine and tender with box car, floodlight car, coal car and caboose. Complete . . . 63.50

(Passenger models also obtainable.)

Toyland, Third Floor

## TOYLAND VALUES

### Mechanical Wind-Up Trains

English make with sturdy engine, coal car, 2 passenger cars and 4 pieces of track. Included in accessories is tunnel, signal tower and station, attractively boxed . . . 6.95

### Wonder Land Party Sets

For the little housewife . . . aluminumware service for four with knives, forks, spoons, plates, cups and saucers and tea kettle. Set . . . 1.98

Toyland, Third Floor

### Organ Tops

Hours of fun with these all-metal toys made in Europe . . . Changes tune as you push down the handle . . . 98¢

Toyland, Third Floor

### Air Rifles

1000-Shot, Canadian made . . . 5.95

1000-Shot Daisy Air Rifles . . . 5.50

1000-Shot Daisy "Red Ryder" Air Rifle, pump action . . . 6.50

Copper-Coated Daisy Air Rifle Shot 2 pkts. 15¢

Sporting Goods, Third Floor

Plenty of FREE PARKING Space at "The Bay"

Hudson's Bay Company.

INCORPORATED 2ND MAY 1670.

*Your Friendly Christmas Store*

# TODAY AT The BAY

## Fashioned for Flattery and Holiday Fun

# FORMALS - 29.75

### Crepes—Taffetas—Sheers!

Beautiful . . . romantic as the star-filled heavens . . . exciting new dresses that add so much to young girls' evenings . . . dresses fashioned for holiday fun and flattery! New styles including the strapless gowns in sophisticated crepe, murmuring taffeta, billowy sheer! See them . . . choose now in plenty of time for those important dates. Sizes 12 to 16, 11 to 17.

Forever Young Shop, Second Floor

## Special Purchase! Women's

# Loose-Back COATS

- Fleeces and Velours
- Sizes 38 to 42, 14 to 18

**19.99**

Hurry! There's only 25 of these fine, smartly styled coats in this special purchase group! Fashioned with the over-everything, easy to wear, full back and finished with rayon lining and warm interlining! Brown and black only, sizes 38 to 42 . . . 14 to 18 . . . at THE BAY today!

Women's Coats, Second Floor

## [illegible] NYLONS 1.39

### Substandards in 51 Gauge

Slight defects are ungoticeable, will not harm the wearing quality! Full-fashioned, sizes 8½ to 10½, new Fall shades. Shop early . . . buy 3 pairs for economy!

Hosiery Bar, Second Floor

### Just Arrived! Women's English Wool

## Astrakhan Gloves

Imported from England . . . excellent for driving! Slip-ons with Astrakhan back, leather palm and lined. Black or brown, sizes 6 to 8. Pair **3.98**

Gloves, Street Floor

## Nylon Hose in New Shades

Full fashioned in wonderful shades of Cinder, Whisper, Fantasy, Firefly, Madeira, Autumn Dusk and Tango. Sizes 8½ to 11. . . . **1.65**

Hosiery, Street Floor

## [illegible] Values in GIFT SLIPPERS

**Fur-Trimmed Moccasins**
Supple leather with ornamental beading on toe, cosy fur trimming. Per pair **4.50**

**Sheepskin Moccasins**
Fleece lined with thick shearling insole and collar. Wine or blue. Pair **4.25**

**Famous "Petit Poiens"**
Made in New York . . . wonderful for the Christmas bridal trousseau. Sizes 4 to 8. Pair **4.50**

**English-Made Slippers**
Colored Persian leather with white Swansdown lining. Cherry, salmon, apple green, sky and yellow. Pair **6.50**

**Beaded Moccasins**
Comfortable slippers with wedgie heels, beaded vamps. White with white fur trim, sizes 3 to 8. Pair **3.98**

Slippers, Second Floor

## Special!

Women's Spun Rayon

## Dresses

**3.98**

Snap them up . . . they're grand little dresses for around home, under your coat or even out for an informal afternoon at the neighbors! Tailored and dressy styles, featuring gold belt and button trim, elbow sleeves. Plain shades of blue, rose, green or black . . . sizes 14 to 20.

Women's Dresses, Second Floor

## Special! Children's STORY BOOKS

**Reg. 8.95, 10.95, 13.95 and 17.95**

### Women's Jackets

Wools, tweeds and flannels in riding, fitted and box styles. Red, brown, beige, green and blue, plain or checked. Sizes 12 to 16. **5**

Sportswear, Second Floor

**500 Children's Colored**
Regular 20c and 29c

### Story Books 9c

Books, Street Floor

**Beautifully Illustrated**

**29c Each**

Young lovers books with pictures to look at. Four favorites, including "Goofy the Goat," "Busy Nosers," "Gingham Dog and Calico Cat" and "The Ducks and the Little Robbers and the Little Hens." Hard covers.

Books, Street Floor

## Special Purchase—Kiddies'

# Coat SETS

**Boys' With Helmet and Leggings to Match, Set.. 12.95**

**Girls' With Hooded Coat in Sizes for Ages 4 to 6½ .. 16.95**

Smart young togs especially designed to keep little ones cosy and warm all winter through . . . at a price that's bound to please Mom and Dad. Boys' sets in navy, blue and brown . . . girls' in green, wine and blue. Choose today at "The Bay!"

**Reg. 4.25 Boys' Wool**

## ETON Suits

**Sizes for Ages 4, 5, 6 and 6½ ..... 2.98**

Manly little suits in grey or navy blue all-wool fabric. Styled with Eton jacket, short pants.

Children's Wear, Third Floor

### Boys' Rayon Ties

100 wine and brown Paisleys in good-wearing, neat-tieing rayon. Low priced today at "The Bay" at **59c**

### Students' Shirts

Arrow and Tooke makes in firm broadcloth. Fused collars attached style. White or stripes. Sizes 14 to 14½ ..... **2.60**

Boys' Wear, Street Floor

### Clearance! Girls'

## PULLOVERS

**Reg. 2.50 to 2.98, Special ..... 1.98**

Save money . . . give that young daughter of yours a gift she'll love! All wool, styled with round neck and long sleeves. Blue, green, brown or pink, for ages 8 to 14.

Children's Wear, Third Floor

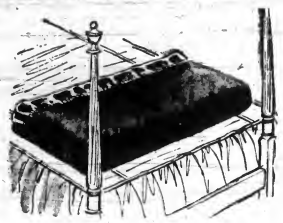

### Wonderful Gift to the Homemaker

## Kenwood 'Famous' Throws

**With Wide Satin Binding**

Nationally famous throws that add a touch of beauty to your room during the day . . . give warmth supreme during the night. Pastel rose, blue, green, turquoise, gold, white and cedars, 72 x 84 inches. Each boxed..... **12.50**

Kenwood "Ramcrest"..... **10.50** 72 x 84 inches

Kenwood "Floral Tint"..... **13.95** 72 x 84 inches

## Kenwood White Blankets

Soft, warm, high quality blankets with Kenwood's famous softly napped surface. White with rose and green, rose and blue or green and gold. 72 x 90 inches, pair ..... **18.50**

### SPECIAL! 13 ONLY EIDERDOWNS

60 x 72 inches in beige, green, rose, blue, gold! Made in England! Fine taffeta with sateen back.

6 only, reg. 49.95..... **30.00** 3 only, reg. 65.00..... **40.00**

3 only, reg. 59.95..... **35.00** 1 only, reg. 94.50..... **65.00**

1 only, Satin Bedspread, 90 x 100 inches, reg. 94.50..... **65.00**

### HAND-EMBROIDERED MADEIRA LUNCH SETS

Beautifully hand-embroidered floral and butterfly cutwork. 35-inch cloth, 4 servietes. Set..... **9.98**

### JUST ARRIVED! BEAUTIFUL MADEIRA PILLOW SLIPS

Handsome gift for the homemaker . . . prized Madeira Pillowslips in 22 x 36-inch size. Pair..... **5.49**

Staples, Street Floor

**Store Hours: 9 A.M. to 5 P.M. — Wed., 9 A.M. to 12 Noon — Phone E 7111**

**Guarantees 100% Satisfaction** Or Your Money Refunded With a Smile

**Hudson's Bay Company.**

INCORPORATED 2ND MAY 1670.

# Vancouver Island News

From Colonist Correspondents

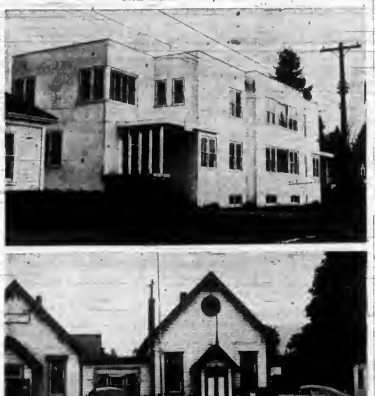

CITY OF ALBERNI HAS FINE NEW COURTHOUSE

Top photograph taken by The Colonist Photographer shows fine new Courthouse at Alberni, occupied by Dominion Government employees late last month. Official opening will take place next Wednesday. Building houses Government agent, Provincial Police, jail, courtroom and police magistrate. Lower view, taken by R. G. L. Ams is of old Government Building at Johnson Street at Alberni. It was erected in 1892 by James Redford and John King, Alberni Valley pioneers. Last use will be to provide extra post office accommodation to handle heavy Christmas mail.

## Declare Oyster Bay Strike Against Law

VANCOUVER, Dec. 3 (CP) — The British Columbia Labor Relations Board has declared illegal a three-weeks-old strike of loggers at the Iron River Logging Company, Oyster Bay, Vancouver Island, it was reported here.

The group of workers on strike are reported to be members of the newly-formed Woodworkers Industrial Union of Canada.

Officials of the International Woodworkers of America (CLC), who hold bargaining rights for the camp, which employs 90 men, announced the board ruling on Friday. The ruling also declared a picket line at the camp illegal.

Jack Higgin, W.I.U. director of organization, said: "The strike was provoked by the employers discrimination against three fallers. It was no coincidence that the men fired were active W.I.U. men."

## Hunters Earn Antler Prizes

NANAIMO, Dec. 3 — Highlighting the annual Fish and Game Protective Association banquet, at which dinner was served to a mixed gathering of 300, was the announcement of winners of the antler contest.

First prize went to Joseph Miller, of Lantzville with a perfect set of five-point antlers. It was all that remained of a big buck he shot in Alberni district. Second prize was won by Ray Brant of Nanaimo, for five-point antlers on a deer shot at Campbell River. Winner of the third prize was A. Bridges, Nanaimo, with a four-point set of antlers from Campbell River. The freak set prize was won by Melvin Biggs, Nanaimo. He bagged the deer at Campbell River.

The banquet was the warmest on record. Commissioner A. C. Cunningham of Vancouver was guest of honor. Alderman George Addison asked the blessing. Lawrence Hodgkinson, president, was chairman. Commissioner Cunningham provided movies of wild life.

## Quinsam Lake Iron Valuable

Operations to open high-grade iron ore deposits at Upper Quinsam Lake, near Campbell River, will start as soon as weather permits.

The new Coast Iron Company, formed to mine the ore, announced this yesterday with news that the company had been formed by interests associated with the Privates' Mines and Firth-Kershaw, Ltd.

Their deposits were acquired from the Esquimalt & Nanaimo Railway, and are said to average around 60 per cent purity, with no uneconomical impurities in the ore.

Already a large order from a Wenatchee, Wash., smelter has been accepted. Others are expected to follow.

## Changes Hands

DUNCAN, Dec. 3 — Sunny Brae Dairies of Duncan has purchased the dairy equipment and route of Harold Gannt of Forest Glen Dairies, Shawnigan Lake. The Duncan dairy now has 12 routes, including Shawnigan Lake and Port Renfrew.

## Cordova Group Plans Events

CORDOVA BAY, Dec. 3 — Harry Savage, president of the Cordova Bay Community Club, announced at a meeting this week that every present an organ recital in St. David's Hall at 8:30 p.m. next Wednesday. Solos will be rendered by P. Wharf, and piano duets will be played by Miss Almeda and Miss Vivian Lodestrom.

Mrs. C. A. Price called attention to the annual Christmas party for boys and girls on December 22. A public address system will be operated by J. A. Wakefell.

Noel Andrew, club sports director, reported that the "B" boys' team had won four games, and the Intermediate "B" girls' basketball team had won the same number, putting them at the top of their divisions in the Saanich and Suburban Basketball League. Junior boys had the misfortune to lose four games. Douglas Fletcher suggested that more persons turn out for senior weekly Pro-Rec exercises.

It was decided to continue publication of Spindrift, the club's monthly paper. Mrs. J. E. French proposed a vote of thanks to the sponsors. Mrs. C. Howarth will represent the club at executive meetings of the Cordova Bay Boys' Group. Mrs. K. R. Genn presented a report on the Royal Oak Community Club. Motion pictures were shown by Donald Lotzer.

## Funeral Services

PARKSVILLE, Dec. 3 — Funeral services for the late Mrs. Jane Hirst, 84, a resident of Parksville for 42 years, were conducted by Rev. G. A. Bagshaw in St. Anne's Anglican Church at French Creek last Tuesday, followed by interment in the church cemetery. Mrs. Hirst passed away on November 26. She is survived by two daughters, a son, three sisters, nine grandchildren and five great-grandchildren.

## Board Settles Nanaimo Case

Wage increases of 5 cents an hour for employees in the higher pay brackets, effective January 1, were recommended in the unanimous report of a conciliation board in the dispute between Imperial Laundry, City Cleaners and Dyers, Nanaimo, and Nanaimo Dry Cleaning and Laundry Workers' Union, Local 1.

In making its decision, the board, headed by F. M. Clement, said it recognized the high cost of living created a hardship for the workers but also pointed to the difficult financial position of the company. It acknowledged that the wage increases might have to be followed by increased prices for laundry services.

## Defer Decision At Conference

DUNCAN, Dec. 3 — Representatives of the Cowichan Agricultural Society suggested at a meeting of the Duncan Dominion Day Carnival Committee that the carnival be merged with the annual Autumn fair. Mayor James C. Wragg said he had no objection to the agricultural society staging the carnival.

When reminded that the carnival had netted only $500 last Dominion Day, Mayor Wragg pointed out that the hill for plotting alone totaled $1,400. He added that he had devised four months of his time to the carnival, and financed the project until it got under way, and had also given the free use of his automobile.

Members of the society and the committee will discuss carnival plans again before coming to a decision.

## Dance at Galiano

GALIANO ISLAND, Dec. 3 — Members of the Galiano Island Hall Club will hold a formal pre-Christmas dance in the hall on December 11.

### Gas Burners Cause Of Disastrous Fire

CAUSE of last Tuesday's Sidney Hotel fire was two rockgas jet burners in the kitchen, R. J. Holliday, assistant provincial fire marshal, said yesterday.

Mr. Holliday's investigation disclosed that two jets had been left open, indicating they were in operation when the fire started.

The assistant fire marshal said his investigation has not been completed, and that he would submit a detailed report to the fire marshal.

## Bowser-Cook Creek To Enjoy New Road

The Provincial Public Works Department moved yesterday to complete another link in the reconstruction of the Island Highway.

Tenders were called for reinstruction of the Bowser-Cook Creek section of approximately five miles. The section lies north of Qualicum. Tenders are to be accompanied by a certified cheque for $20,000, and must be in the office of the Minister of Public Works before noon next Friday.

Contracts were let a few weeks ago for construction of a 19-mile section of the highway from Kokallah to Ladysmith.

The department also called tenders for extensions to the fire hall at the Escondale Mental Hospital.

Cordenias require plenty of heat and moisture in the growing season and must be kept free from insects.

PICCADILLY incident any day now . . . buying "Old Cottage" Lavender at the Grossmith shop! Here, now, you can make the same gift of the very finest lavender . . . distilled, sealed and packaged in England by Grossmith of Piccadilly. You'll know it by the famous green bottle!

DISTRIBUTOR: LINDEN STONE LTD., 918 HOWER STREET, VANCOUVER, B.C.


## Suspect in Slaying Maintains Silence

NANAIMO, Dec. 3 — After Crown evidence was heard at the preliminary hearing of Gordon Erwen Buck of Gabriola Island, charged with the murder of Irving Waldemar Piper at Gabriola at midnight, November 18, Magistrate Lionel Bevor-Potts adjourned Buck's hearing until next Friday to enable the court to read a transcript of evidence.

It came on the heels of evidence given by Constable Arthur Wellens. The officer told of going to Buck's home early in the morning on November 13. Housing Buck from his sleep, he told him he was investigating the death of Irving Piper. He asked him to produce clothing Buck had worn the night before. Buck produced a red checked shirt and a red checked coat to match, tan hat, denim trousers, and gum boots. Wellens found a handkerchief, folded from corner to corner, in the pocket of the pants Buck had given to him.

Asked by magistrate if Buck had been hesitant about giving over the clothing, Constable Wellens replied: "I have known Buck since he came to the island last July or August, and recognized the clothing he wore. They hung over a chair near his bed in the one-room converted chicken coop where he lived on the island."

Asked by the court if Buck had made any statement after he was warned, Constable Wellens recalled Buck had said: "I did not do it."

Buck maintained silence in court, and did not question the witnesses. Magistrate Bevor-Potts said he could ask questions if he so desired.

Witnesses at the preliminary hearing included Irving Piper's 11-year-old sister, Anita Louise Piper, who repeated her story given at the inquest of seeing her brother shot down alongside his car when they were returning from a movie. She told the court in questions put to her by Crown Prosecutor C. Murray Reynolds that the man who shot down her brother later entered the gun around and pointed it at her. She jumped out of the car and ran toward the front. He chased her, but he hesitated when he came to the car headlights. This gave her an opportunity to reach the rear of the car and crawl under it.

She said clothing put in exhibits were similar to the clothing worn by the masked man who slew her brother.

Shown a white handkerchief folded in a triangle, she stated it looked like the mask the man wore who shot her brother.

The girl said the assailant wore a hat, coat, dark trousers, gum boots and checked overcoat. His hands looked dirty. Shown a pair of white gloves by the Crown prosecutor, put in as an exhibit, Anita said they were similar to what she saw on the hands of the man who took her brother's wallet, or a dark object, out of the trousers, while she quietly watched him from under the car.

Frederick Piper, father of the deceased man, told of getting out of bed when Anita brought the news of the attack on his son. His own car was out of commission, and with his wife they ran to the scene. Irving was dead when he fell his police. He used Irving's car to travel to the nearest telephone to notify police. It was a moonlight night.

Mr. Piper said Buck and young Piper were friendly, and had gone hunting together several times.

Mrs. Cicely Russell told of Buck visiting her home on the afternoon of November 7 or 11 was raining. He stayed for supper. In the evening, Irving Piper and his sister, Anita, came and Piper invited her foster daughter, 14-year-old Lorna Rose in the movies. Piper also asked Buck to join the party of four which included her son, Bert Webster. Buck declined.

Questioned by Crown Prosecutor Reynolds if Lorna Rose often went horseback riding with Buck, Mrs. Russell answered: "Not often, as she goes to school." Buck, she said, has a saddle horse, and they had gone out riding together.

## To Buy Property

GALIANO ISLAND, Dec. 3. — A painting of the Bluffs, by Irving Sinclair, San Francisco, an artist who has a Summer home on Galiano Island, was won by Miss E. Enarson during a contest. The painting is valued at $800. Proceeds of the contest will be used to purchase the Bluffs for use as a scenic park.

## Weather Forecasts

East Coast of Vancouver Island—Cloudy, becoming overcast in the afternoon with occasional light mixed rain and snow in the evening. Light winds, except southeasterly 20 m.p.h. in the coastal areas in the evening. Little change in temperature.

West Coast of Vancouver Island—Overcast, with intermittent rain in the afternoon. Light winds. Increasing to southeasterly 25 m.p.h. before noon and southeasterly 30 m.p.h. gusty in the afternoon. Little change in temperature.

## November Wet

DUNCAN, Dec. 3—Duncan experienced its wettest November since 1909. F. H. Newham, clerk of the weather, reported that precipitation totaled 10.39 inches.

A gale is a wind of considerable force, stronger than a breeze, but not severe enough to be called a storm.

## Committee to Urge Assessment Survey

SIDNEY, Dec. 3 — Under the auspices of the Sidney and North Saanich Chamber of Commerce, a meeting was held to set up a committee to call upon the Provincial Government to take steps to equalize assessments in rural districts and municipal portions of Saanich School District No. 63. A survey is being made to present it to the Government. Reports at the meeting indicated a wide variation in the assessments of farms of equal productivity.

Mayor Deep Cove Ratepayers' Association, and North Saanich Ratepayers' Association.

According to William Harrison, president of the Chamber of Commerce, the committee will prepare a draft by next Tuesday, and after it has been reviewed, arrangements will be made to present it to the Government. Reports at the meeting indicated a wide variation in the assessments of farms of equal productivity.


The "BAY" *Your Friendly Christmas Store*

PLEASE TURN TO BACK OF THIS PAGE FOR THE "BAY'S" OUTSTANDING VALUES FOR SATURDAY!!

Hudson's Bay Company.
INCORPORATED 8TH MAY 1670.


## New Dock at Comox Will Cost $155,000

COMOX, Dec. 3.—The Federal Department of Public Works has called tenders for construction of a new wharf at Comox. Tenders will be received up to December 15, and the estimated cost is $155,000.

The new wharf will be 300 feet long and will include a freight shed, permanent lighting fixtures and fire-extinguishing equipment. There will be two ramps for landing cargo. No hoist will be provided, but each a machine will be added at a later date if warranted by the quantity of freight.

One of the chief objectives of the Courtenay-Comox Chamber of Commerce, the new wharf has also been sought by the village of Comox and businessmen in the district. Desirability of the wharf had been brought up in the House of Commons many times by J. L. Gibson, M.P. for Comox-Alberni.


7 WINNING CARD for A BETTER DEAL

The Province

ALD. H. M. DIGGON City Council

DOUGLAS FLETCHER City Council

ARCHIE W. SMITH Police Commission

ALD. DR. J. D. HUNTER City Council

WILLIAM H. WILLIAMS City Council

ALD. FRANK MULLINER City Council

AUSTIN I. CURTIS School Board

These Candidates for Civic Office at the Election, Thursday, Dec. 9th, are backed by the Victoria Civic Non-Partisan League. This league is a body of citizens of all parties and all sections of the community who are seeking to promote keener interest in civic affairs and support men who will give the best in civic government. They recommend these men as the best choice for progressive, businesslike, commonsense administration. You are urged to get out December 9th to vote for better Civic Government.

YOU ARE INVITED to join the Victoria Civic Non-Partisan League. Send name and address with $1 membership to Robert Lethaby, 401 Union Bldg., Victoria, B.C.